THE BEST OF CHICAGO

(Make Me Smile • Saturday in the Park • 25 or 6 to 4)

E♭ ALTO CLARINET

Arranged by PAUL MURTHA

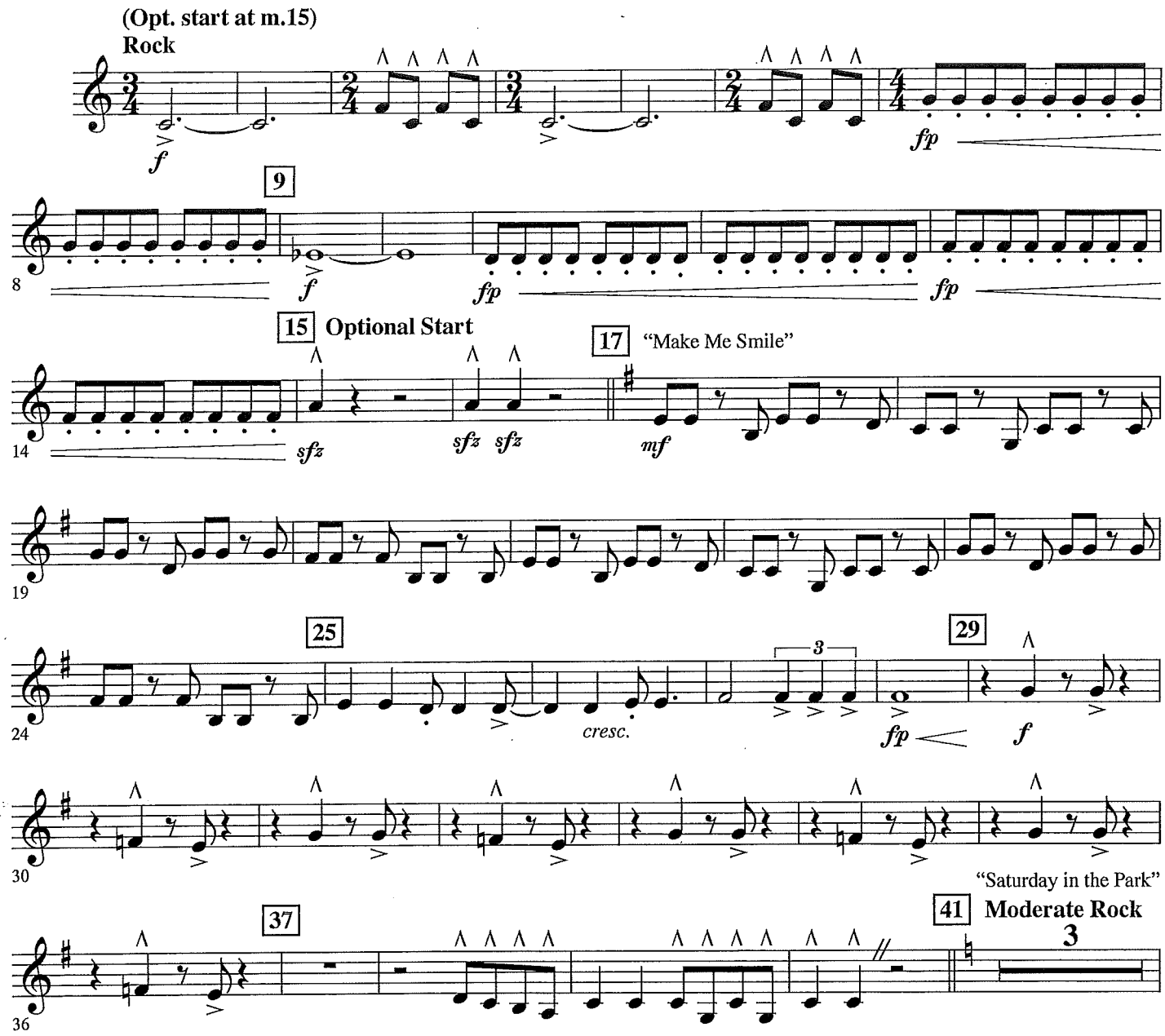

25 OR 6 TO 4
Words and Music by ROBERT LAMM
Copyright © 1970 Primary Wave Lamm, Aurelius Music and Spirit Catalog Holdings, S.a.r.l.
Copyright Renewed
This arrangement Copyright © 2013 Primary Wave Lamm, Aurelius Music and Spirit Catalog Holdings, S.a.r.l.
All Rights for Aurelius Music Controlled and Administered throughout the world by Spirit Two Music, Inc.
All Rights for Spirit Catalog Holdings, S.a.r.l. Controlled and Administered in the U.S., Canada, UK and Eire by Spirit Two Music, Inc.
All Rights for Spirit Catalog Holdings, S.a.r.l. Controlled and Administered throughout the world excluding the U.S., Canada, UK and Eire by Spirit Services Holdings S.a.r.l.
International Copyright Secured All Rights Reserved

SATURDAY IN THE PARK
Words and Music by ROBERT LAMM
Copyright © 1972 Primary Wave Lamm and Spirit Catalog Holdings, S.a.r.l.
Copyright Renewed
This arrangement Copyright © 2013 Primary Wave Lamm and Spirit Catalog Holdings, S.a.r.l.
All Rights for Spirit Catalog Holdings, S.a.r.l. Controlled and Administered in the U.S., Canada and UK by Spirit Two Music, Inc.
All Rights for Spirit Catalog Holdings, S.a.r.l. Controlled and Administered throughout the world excluding the U.S., Canada and UK by Spirit Services Holdings S.a.r.l.
International Copyright Secured All Rights Reserved

MAKE ME SMILE
Words and Music by JAMES PANKOW
Copyright © 1970 Primary Wave Pankow and Aurelius Music
Copyright Renewed
This arrangement Copyright © 2013 Primary Wave Pankow and Aurelius Music
All Rights Reserved

E♭ ALTO CLARINET

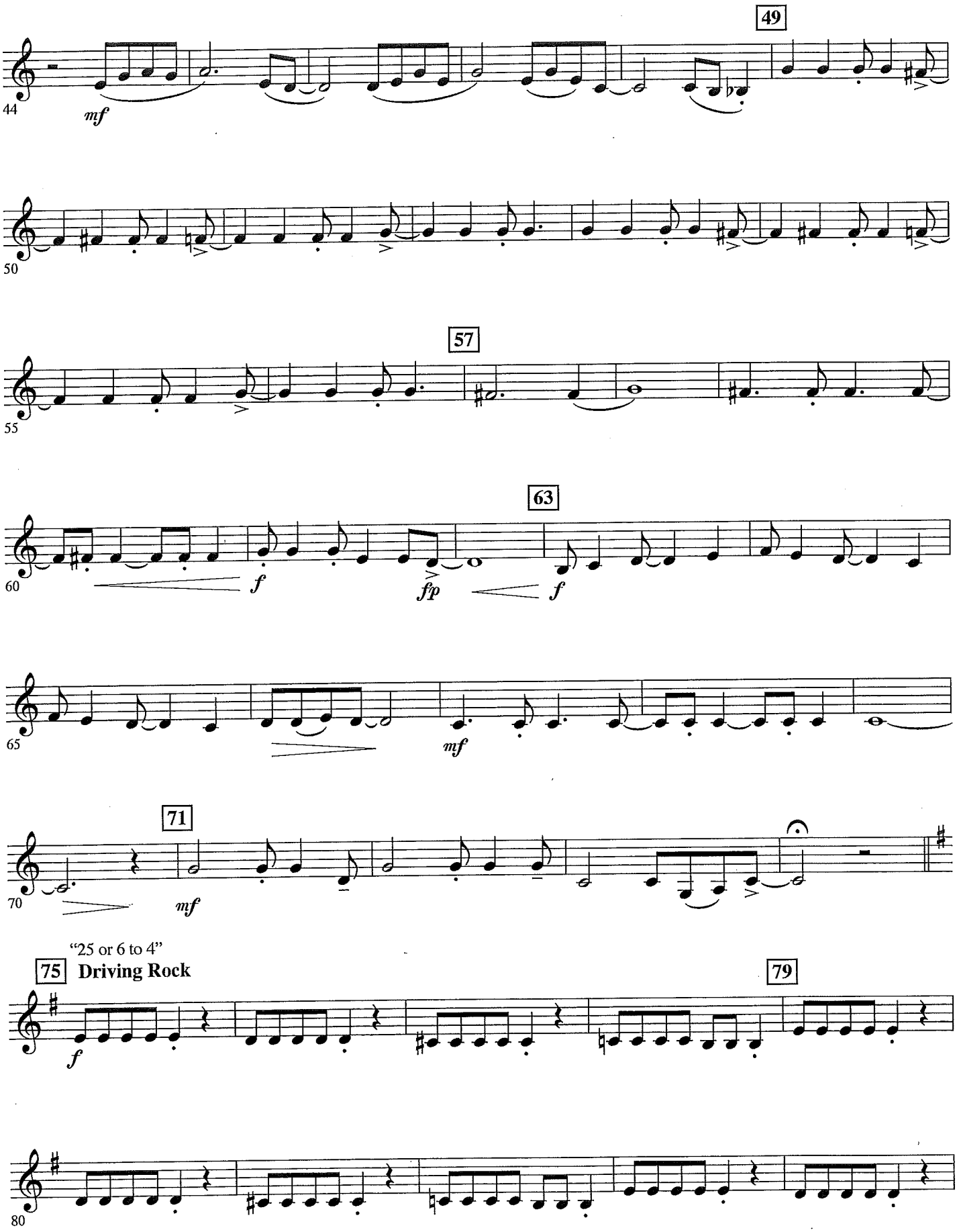
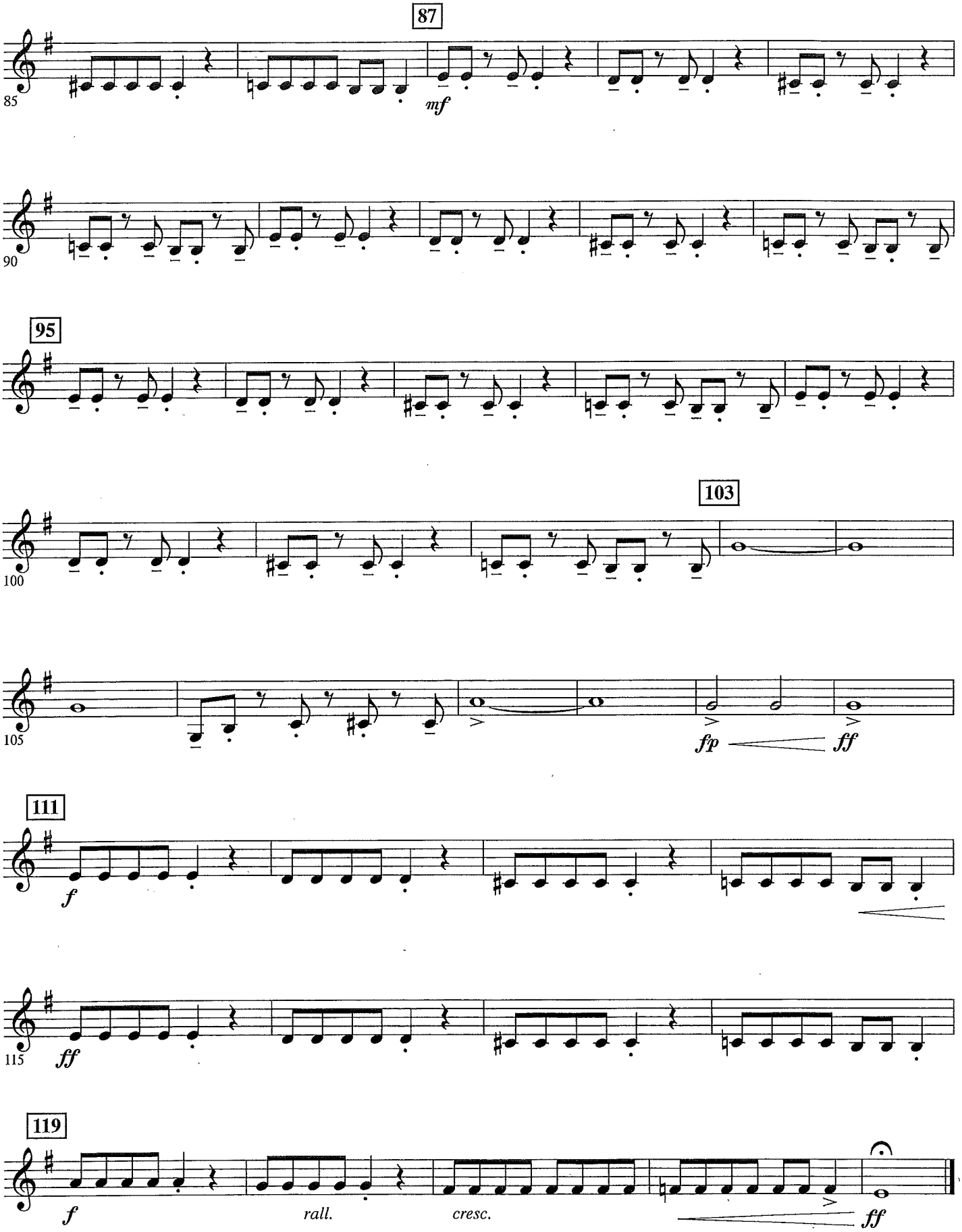
E♭ ALTO CLARINET