

(From Walt Disney Pictures' "THE LION KING")

THE LION KING

(A Medley including: Circle Of Life • I Just Can't Wait To Be King • Be Prepared • Hakuna Matata • Can You Feel The Love Tonight • King Of Pride Rock)

PROPERTY OF
THE STRAWHATTERS

BARITONE T.C.

Arranged by JOHN HIGGINS

Maestoso

10 Moderate African Beat

14 "Circle Of Life"

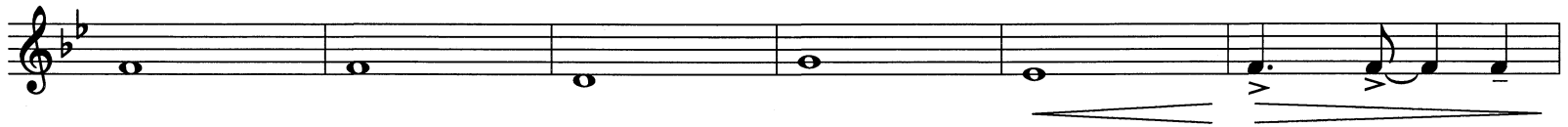

22

30

38

44

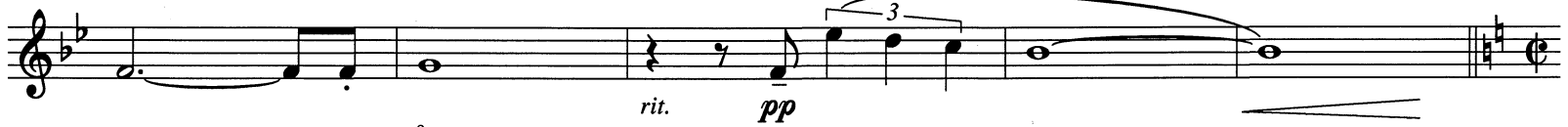
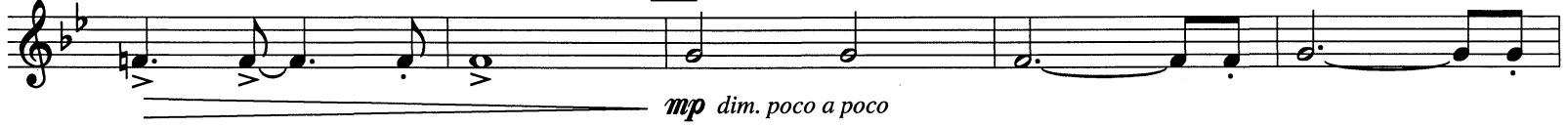

52 Two-Beat Swing (♩ = ♩³) "I Just Can't Wait To Be King"

20523032

CIRCLE OF LIFE • I JUST CAN'T WAIT TO BE KING • BE PREPARED • HAKUNA MATATA • CAN YOU FEEL THE LOVE TONIGHT

(From Walt Disney Pictures' "THE LION KING")
Music by ELTON JOHN Lyrics by TIM RICE

© 1994 Wonderland Music Company, Inc.
This arrangement © 1994 Wonderland Music Company, Inc.
International Copyright Secured All Rights Reserved

KING OF PRIDE ROCK

(From Walt Disney Pictures' "THE LION KING")
Music by HANS ZIMMER

© 1994 Wonderland Music Company, Inc.
This arrangement © 1994 Wonderland Music Company, Inc.
International Copyright Secured All Rights Reserved

BARITONE T.C.

64

T. Sx.

Play

mf

72

T. Sx.

Play

80

90

98

106

110 Mysterious

114 Urgently "Be Prepared"

122

130

138

148 Freely "Hakuna Matata"

4

Dixieland Shuffle (♩ = $\overset{\sim}{\underset{\sim}{\underset{\sim}{\text{J}}}\text{J}}\text{J}$)

156

accel.

mf

BARITONE T.C.

166 6 174
mp *mp* \leftarrow *sf* Tbn. 2 *f*

Play *molto rit.* *p*

184 Gently Quasi Organ 188 "Can You Feel The Love Tonight" 2
mp *pp*

Bsn. 4 197
pp *Play* *mf*

205 *mp*

212 Presto *rall.* *p cresc. poco a poco*

218 From "King Of Pride Rock" *ff*

226

1. 2.

238 Grandioso *sff* *rall.* *pp* *fff*