Inscribed to Dr. Raymond F. Dvorak

PRELUDE AND FUGUE

Bb MAJOR
For Band

1st Horn in F

JOHANN SEBASTIAN BACH
Transcribed by ROLAND L. MOEHLMANN

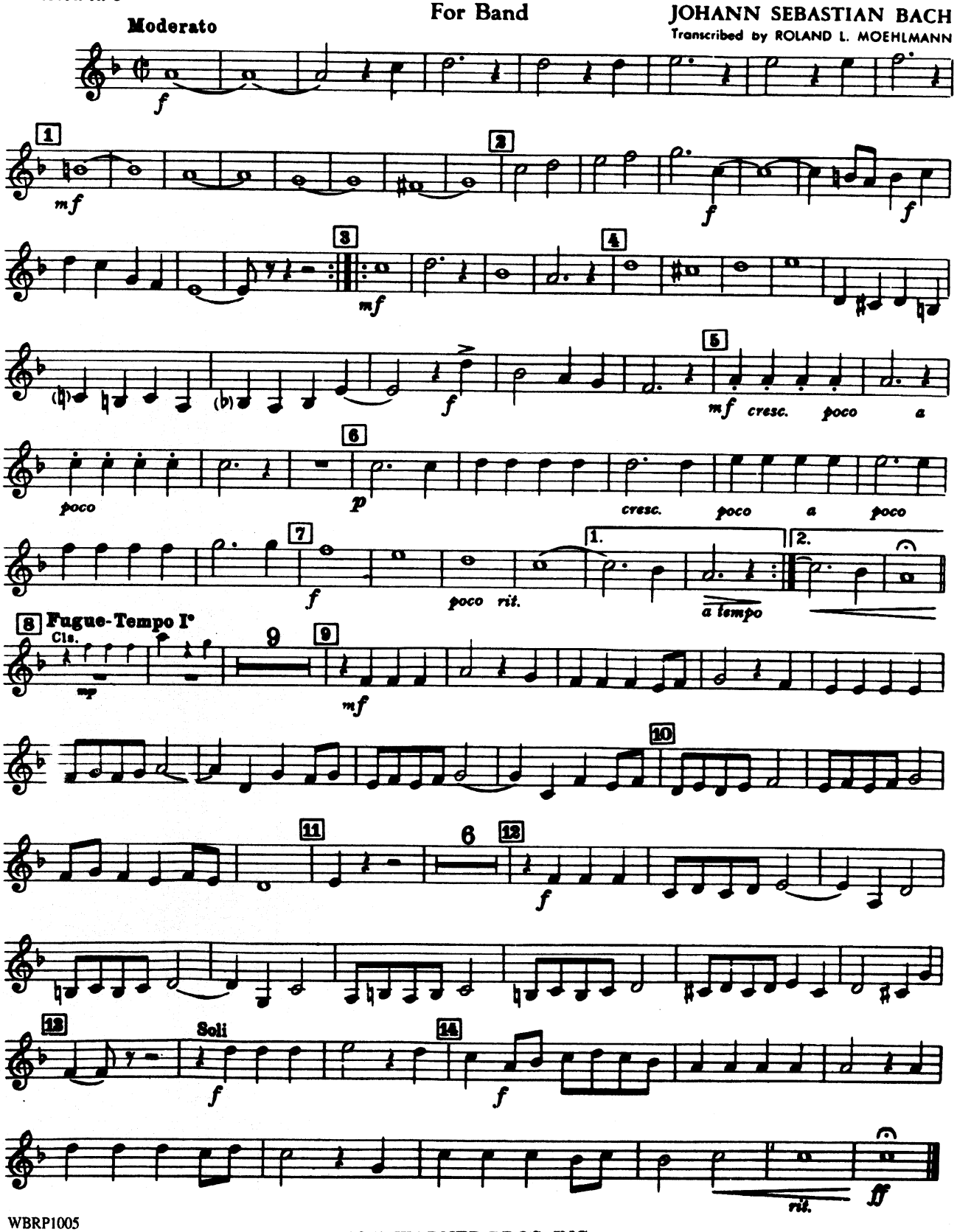

WBRP1005

©1955 WARNER BROS. INC.
All Rights Reserved