

# BASHANA HABA 'AH

## (Next Year)

Lyrics by EHUD MANOR  
Music by NURIT HIRSH  
Arranged by LLOYD CONLEY

E♭ ALTO SAXOPHONE 1

Andante espressivo

Hns.

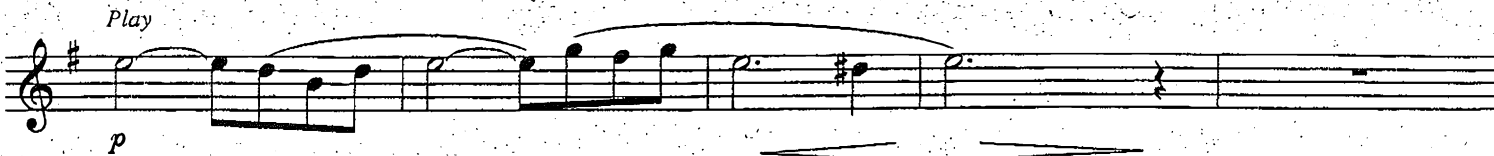

© 1970 EMI SONGS (ISRAEL) LTD.

This arrangement © 1995 EMI SONGS (ISRAEL) LTD.

All Rights Controlled and Administered by EMI BLACKWOOD MUSIC INC.  
All Rights Reserved International Copyright Secured Used by Permission

E♭ ALTO SAXOPHONE 1

