

JOHN WILLIAMS TRILOGY

(Welcome To Jurassic Park • Theme From "Schindler's List" • Raiders March)

Music by

JOHN WILLIAMS

Arranged by **JOHN MOSS**

TUBA

Tranquil

7

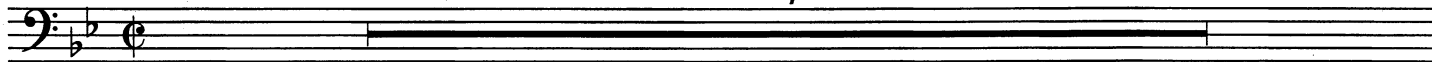

11 Stately "Welcome To Jurassic Park"

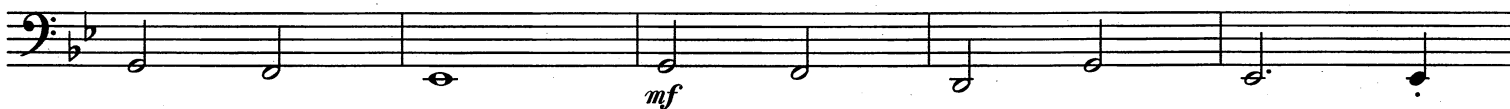
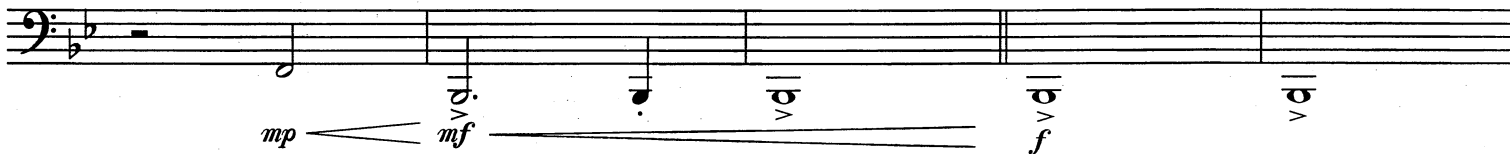

19

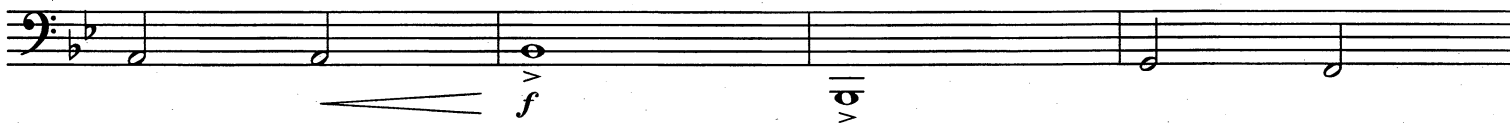

27

4

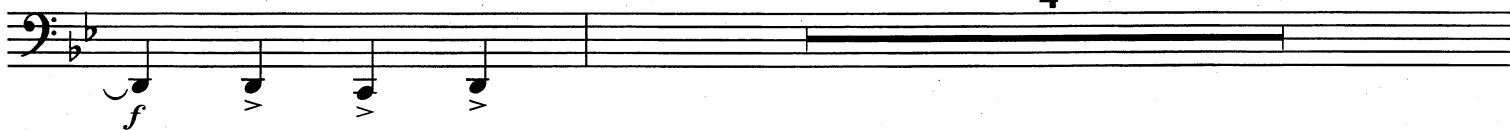

35

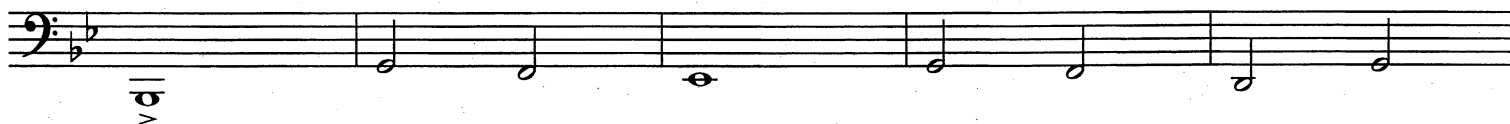
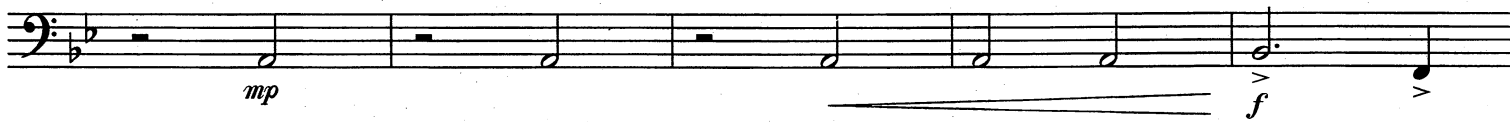

Slowly

Bs. Cl.

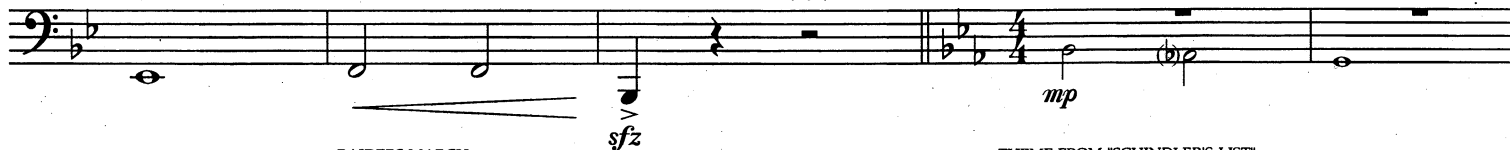

08724572

RAIDERS MARCH

From The Paramount Motion Picture RAIDERS OF THE LOST ARK
By John Williams

Copyright © 1981 by Bantha Music and Ensign Music Corporation
This arrangement Copyright © 1995 by Bantha Music and Ensign Music Corporation
All Rights for the World Controlled and Administered by Ensign Music Corporation
International Copyright Secured All Rights Reserved

THEME FROM "SCHINDLER'S LIST"

From The Universal Motion Picture SCHINDLER'S LIST
Composed by John Williams

© Copyright 1993 MUSIC CORPORATION OF AMERICA, INC.
This arrangement © Copyright 1995 MUSIC CORPORATION OF AMERICA, INC.
International Copyright Secured All Rights Reserved

MCA music publishing

WELCOME TO JURASSIC PARK

From The Universal Motion Picture JURASSIC PARK

Composed by John Williams

© Copyright 1993 MUSIC CORPORATION OF AMERICA, INC.
This arrangement © Copyright 1995 MUSIC CORPORATION OF AMERICA, INC.
International Copyright Secured All Rights Reserved

TUBA

46 Theme from "Schindler's List"

Play

56

2

60 March Tempo

66 "Raiders March"

84

90
