

JOHN WILLIAMS TRILOGY

(Welcome To Jurassic Park • Theme From "Schindler's List" • Raiders March)

Music by

JOHN WILLIAMS

Arranged by JOHN MOSS

E♭ ALTO SAXOPHONE 2

Tranquil
Hn.

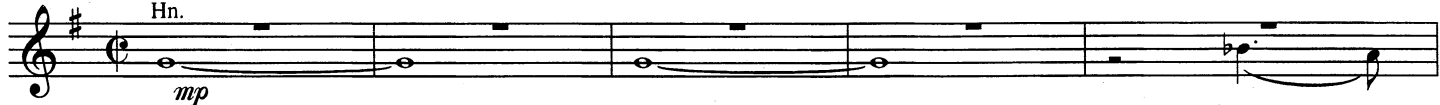

11 Stately "Welcome To Jurassic Park"

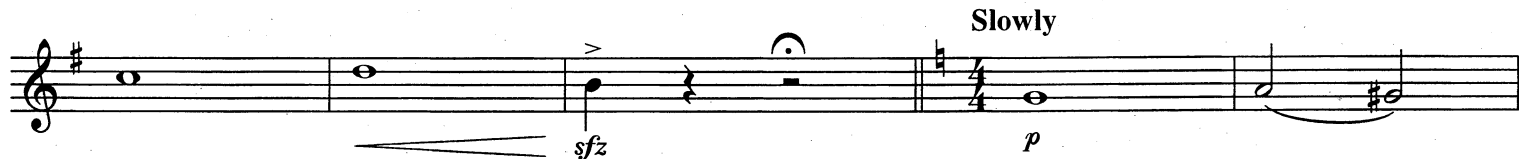
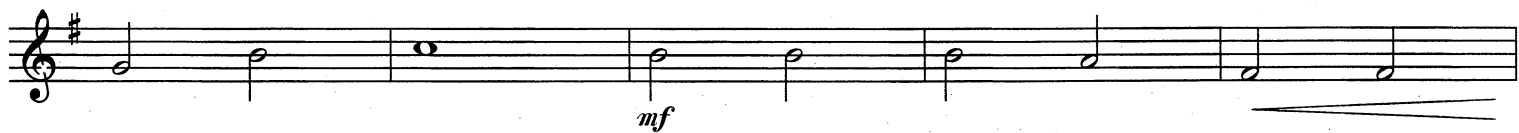
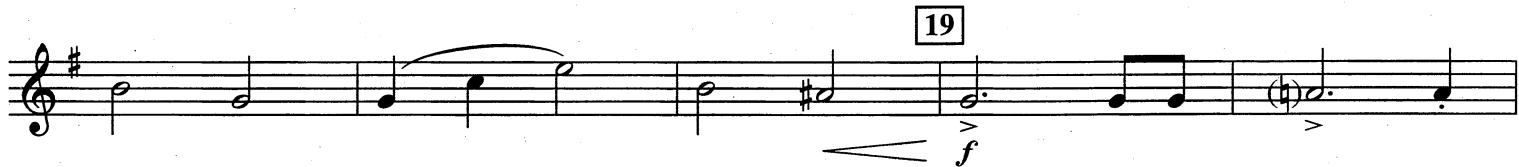

Slowly

08724572
RAIDERS MARCH
From The Paramount Motion Picture RAIDERS OF THE LOST ARK
By John Williams
Copyright © 1981 by Bantha Music and Ensign Music Corporation
This arrangement Copyright © 1995 by Bantha Music and Ensign Music Corporation
All Rights for the World Controlled and Administered by Ensign Music Corporation
International Copyright Secured All Rights Reserved

THEME FROM "SCHINDLER'S LIST"
From The Universal Motion Picture SCHINDLER'S LIST
Composed by John Williams
© Copyright 1993 MUSIC CORPORATION OF AMERICA, INC.
This arrangement © Copyright 1995 MUSIC CORPORATION OF AMERICA, INC.
International Copyright Secured All Rights Reserved

MCA music publishing

WELCOME TO JURASSIC PARK
From The Universal Motion Picture JURASSIC PARK
Composed by John Williams
© Copyright 1993 MUSIC CORPORATION OF AMERICA, INC.
This arrangement © Copyright 1995 MUSIC CORPORATION OF AMERICA, INC.
International Copyright Secured All Rights Reserved

E♭ ALTO SAXOPHONE 2

46 Theme from "Schindler's List"

56 2 60 March Tempo

66 "Raiders March"

74

84

90
