

JOHN WILLIAMS TRILOGY

(Welcome To Jurassic Park • Theme From "Schindler's List" • Raiders March)

Music by

JOHN WILLIAMS

Arranged by **JOHN MOSS**

BARITONE T.C.

Tranquil

6

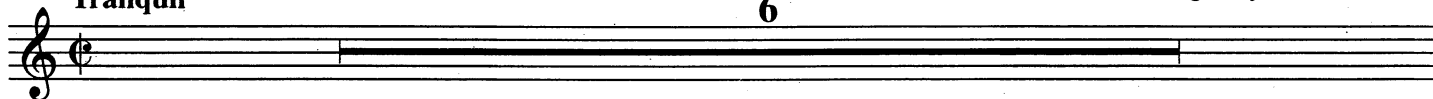

11 Stately "Welcome To Jurassic Park"

19

27

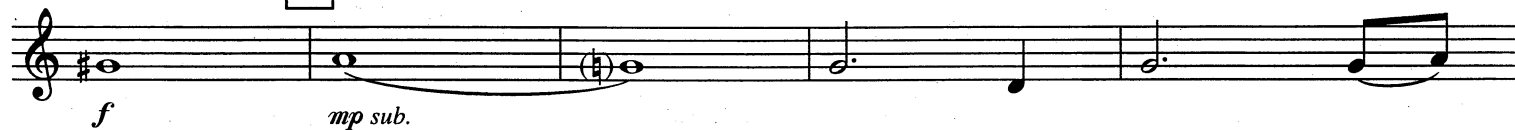

35

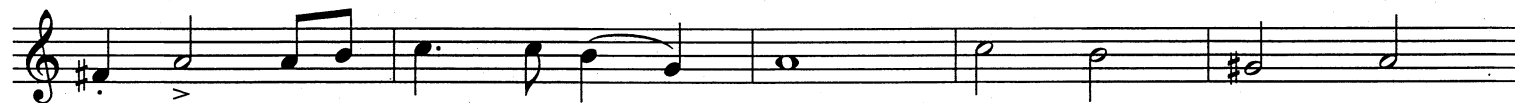
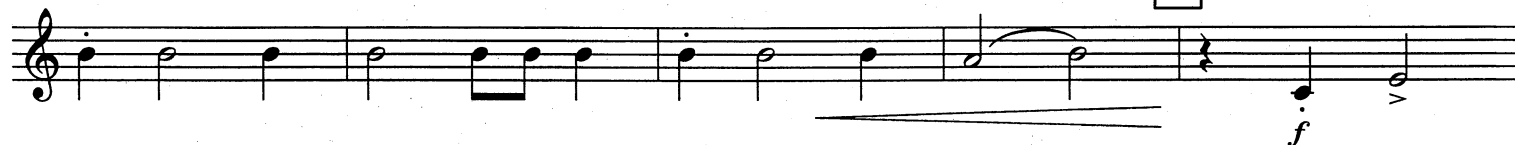

Slowly

2

08724572

RAIDERS MARCH
From The Paramount Motion Picture **RAIDERS OF THE LOST ARK**
By John Williams

Copyright © 1981 by Bantha Music and Ensign Music Corporation
This arrangement Copyright © 1995 by Bantha Music and Ensign Music Corporation
All Rights for the World Controlled and Administered by Ensign Music Corporation
International Copyright Secured All Rights Reserved

THEME FROM "SCHINDLER'S LIST"
From The Universal Motion Picture **SCHINDLER'S LIST**
Composed by John Williams

© Copyright 1993 MUSIC CORPORATION OF AMERICA, INC.
This arrangement © Copyright 1995 MUSIC CORPORATION OF AMERICA, INC.
International Copyright Secured All Rights Reserved

MCA music publishing

WELCOME TO JURASSIC PARK
From The Universal Motion Picture **JURASSIC PARK**
Composed by John Williams

© Copyright 1993 MUSIC CORPORATION OF AMERICA, INC.
This arrangement © Copyright 1995 MUSIC CORPORATION OF AMERICA, INC.

BARITONE T.C.

46 Theme from "Schindler's List"

56 2 60 March Tempo

66 "Raiders March"

74

84

90
