Recorded by THE CHERRY POPPIN' DADDIES

ZOOT SUIT RIOT

BARITONE T.C.

Swing! (♫♫ + ♩.♫ = ♩³♪)

Words and Music by STEVE PERRY
Arranged by MICHAEL SWEENEY

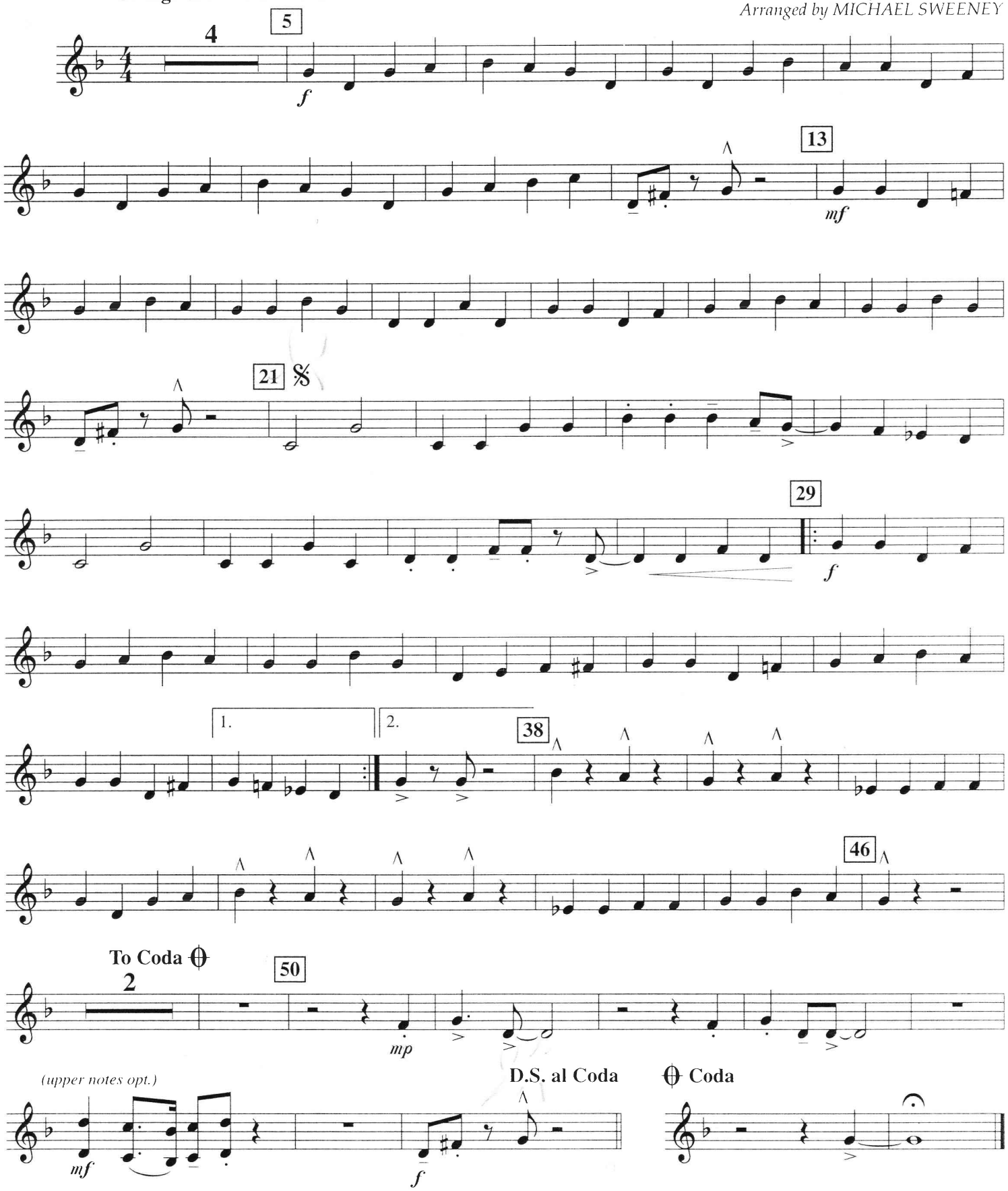

Copyright © 1998 by Toilet Brain Music and Famous Music Corporation
This arrangement Copyright © 1998 by Toilet Brain Music and Famous Music Corporation
International Copyright Secured All Rights Reserved