

Saxophone Alto 1

# TAM TI DELAM

(Giges)

Musique: G. Vigneault /  
G. Rochon / J-P. Bérubé  
arr.: Marc Tremblay

# Saxophone Alto 1

70 H

*f* *f*

76

82 *poco accel.*

*poco accel.*

88 J ♩ = 120

*mf*

96 K

*f*

105

111

117 L

*mf*

125

# Saxophone Alto 1

132

**M**

140

**N**

$\text{♩} = 60$

146

**O**

155

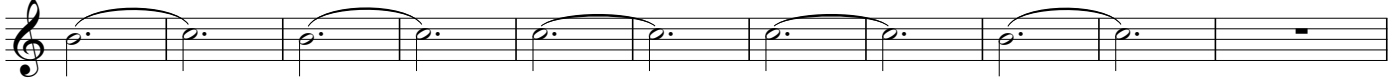

**P**

166

174

180

rit. . . . .

