

# ALDA OVERTURE

Conductor

W. DWIGHT Mc CAUGHEY

*Allo modto*

Full Band \$2.00.

Cor. Cl. & Euph.

Universal  
Band Pl.

1496

*ff* Horns & Trom.

Basses

Euph. & Ten. Sax.

*rit.*

*Andte con moto*

Solo Cor.

Cl.

*p*

Horns sustained

Bass

*p*

Copyright MCMXIX by Carl Fischer, New York.  
International Copyright Secured.

*poco più mosso*  
Cl. Ob. & Sop. Sax.

# Conductor

*mf* Horns

*cresc.* **TUTTI**  
*f* Cor.  
Trom.

*ff rit. e dim.* **All<sup>o</sup> mod<sup>to</sup>**  
Cl. & Cor.  
*mf* *cre* - - - *scen*  
Basses

**ff TUTTI** Cor. Horns & Trom.  
*ten.*  
Cl. Euph. B'ssn & Ten. Sax.  
*f* *mf*  
do

Allegro  
Cl. & Euph.

# Conductor

TUTTI  
Cl. & Cor.

Conductor

Conductor

Solo Cor. Cl.

*ff* *rit.*

*rit.*

Cor. Cad.

Andte sostenuto  
Cl. & Horns

*p* Euph. Bass

*p*

*a tempo*  
*mf* *rit.* *mf*

Cor. & Trom. sustained

Conductor

Conductor

Cl. & Cor.

1st Cor.  
Euph. & Ten. Sax.

*mf*

Horns

*cresc.*

Euph.

*ff*

*fff*

# ALDA OVERTURE

Solo B $\flat$  Cornet

Full Band \$2.00.

W. DWIGHT Mc CAUGHEY

Universal  
Band Pl.  
1496

All $\text{ò}$  mod $\text{to}$

*ff*

*ff*

And $\text{te}$  con moto

*rit.*

SOLO

*mp espress.*

Cl.

*mf poco più mosso*

*cresc.*  
All $\text{ò}$  mod $\text{to}$  *f* Bass *ff rit. e dim.*

*mf*  
Basses cre

*ff*  
*fz*  
*mf* Cl. & Euph.

Allegro

Solo B $\flat$  Cornet

Cl.

*f*

*fz* *mf cresc.*

*ff*

*ff*

Cl.

*fz* *fz* *f*

*ff*

*ff*

Basses *ff*

SOLO *ff*

*ff*

# Solo B $\flat$ Cornet

**SOLO**  
*ff*  
*rit.*  
*Cad. ad lib.*  
*rit.*

**Andte sostenuto**  
*Euph.*  
*p sostenuto*  
*p Horns*  
*p*  
*rit.*

*Ci.*  
*mf a tempo*  
*Euph.*  
*p sostenuto*  
*p*  
*rit.*

**Allegro**  
*ff SOLO*  
*mf*  
**SOLO**  
*Ci.*

Solo B $\flat$  Cornet

*f*

1 2  
*fz* *ff*

Cl.  
*ff*

*ff*

*mf*

*cresc.*

Cl.  
*ff*

*fff*

# ALDA OVERTURE

1st B $\flat$  Cornet

W. DWIGHT Mc CAUGHEY

Universal *All<sup>o</sup> mod<sup>o</sup>*

Band Pt.

1496

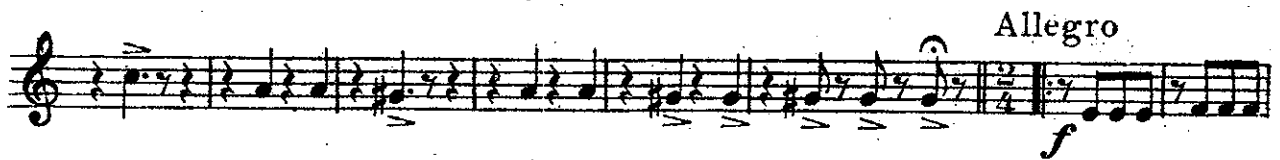
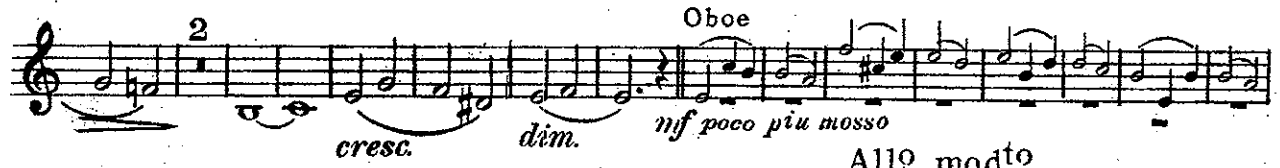
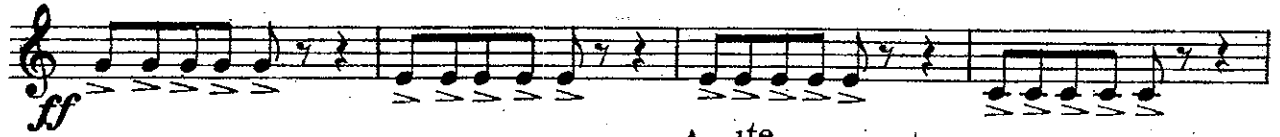

# 1st B♭ Cornet

*ff*

*ff*

*ff* *rit.* *Cad.*

*Andte sostenuto* *a tempo*

*rit.* *mf*

*Allegro SOLO* *rit.* *ff* *mf*

*f*

*fz* *ff*

*ff* *ff*

*mf*

*cresc.* *ff*

*fff*

# ALDA OVERTURE

2d & 3d B $\flat$  Cornets  
(Trumpets)

W. DWIGHT MC CAUGHEY

Universal Band Pl. *Allo mod<sup>to</sup>*

1496

*ff*

*ff* *rit.* *Andte con moto* 16 *poco più* 12

*mosso* *Allo modto* 4 *ff* *rit. e dim.* *fz* *mf* *ten.*

*Allegro* *f* 8

*ff*

*fz* *fz* *f*

*ff*

*ff*

*ff*

*ff*

*ff*

*ff*

*ff*

2d & 3d B♭ Cornets (Trumpets)

1

*ff*

*And<sup>te</sup> sostenuto*

2 14

*ff* *rit.* *Cad.*

*a tempo*

*mf* *sostenuto. rit.*

*Allegro* 4 4

*mf*

1 2

*ff*

*ff* *mf*

*cresc.* *ff*

*fff*

# ALDA OVERTURE

1<sup>st</sup> & 2<sup>d</sup> E $\flat$  Horns

W. DWIGHT MC CAUGHEY

Universal All<sup>o</sup> mod<sup>to</sup>

Band Pt.

1496

*ff*

*ff*

*rit.* *p*

*poco più mosso* *cresc.* *dim.*

*mf*

*cresc.*

*f* *ff* *rit. e dim.* *mf cre. - scen.*

*do* *ff* *fz* *mf* *ten.*

*ff*

*f* *fz* *mf* *cresc.*

*ff*

1st & 2d Eb Horns

Andte sostenuto

1<sup>st</sup> & 2<sup>d</sup> E $\flat$  Horns

# ALDA

## OVERTURE

1

3d & 4th E $\flat$  Horns

W. DWIGHT Mc CAUGHEY

Universal  
Band Pl.  
1496

Allo mod $\grave{o}$

# 3d & 4th Eb Horns

Andte sostenuto

3d & 4th Eb Horns

Allegro

# ALDA OVERTURE

1

1st & 2d Trombones

W. DWIGHT Mc CAUGHEY

Universal  
Band Pl.  
1496

*Allo modto*

*ff*

*ff*

*Andte con moto*

*rit.* 16

3d Horn

*mf poco piu mosso*

*cresc.*

*f* *ff rit. e dim.*

*Allo modto*

4

*ff* *fz* *mf*

*Allegro*

*f* *fz*

*mf cresc.*

*ff* *fz* *fz*

# ALDA OVERTURE

3<sup>d</sup> Trombones  $\text{F}$

W. DWIGHT McCAUGHEY

Universal  
Band Pl.

All<sup>o</sup> mod<sup>to</sup>

1496

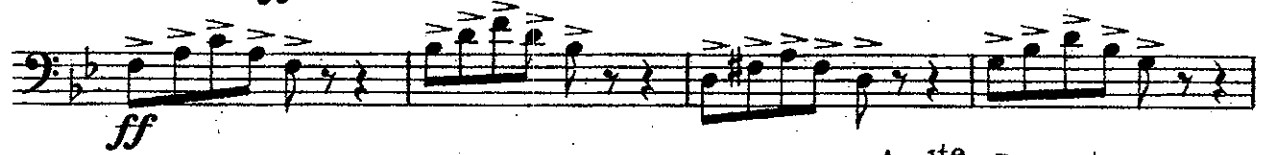

And<sup>te</sup> c<sup>on</sup> moto 16

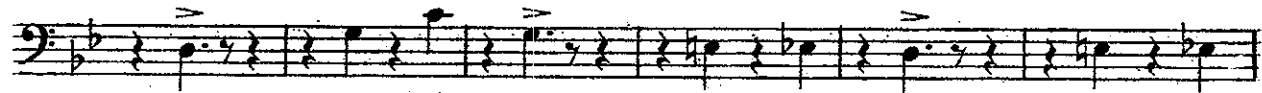
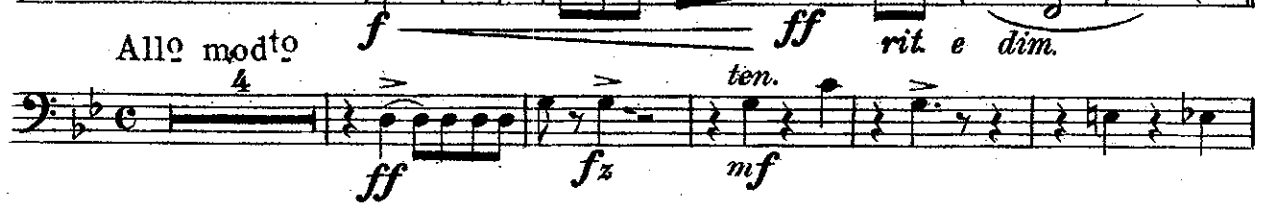

# 3d Trombone ♭

1  
*ff*

*ff* *rit.* *Cad.* *Andte sostenuto*  
2 14

*rit.* *mf* *a tempo* 14 *rit.*  
*Allegro*  
4

*mf*

*f*

1 2  
*fz* *ff*

1 1  
*ff* *ff*

*mf*

*cresc.* *ff*

*fff*

# ALDA OVERTURE

1st & 2d Trombones  
(1st & 2d Tenors)

W. DWIGHT Mc CAUGHEY

Universal  
Band Pl.

1496 *ff*

*ff*

*rit.* **Andte con moto** 16

3d Horn  
*mf poco piu mosso*

*cresc.* *f* *3* *3* *ff rit. e dim.*

**Allo modto** 4 *ff* *fz* *mf* *ten.*

**Allegro** *f* *fz*

*mf cresc.*

*ff* *fz* *fz*

1st & 2d Trombones  
(1st & 2d Tenors)

Andte sostenuto  
3d Horn

a tempo  
a 2

3d Horn

Allegro

# 1st & 2d Trombones

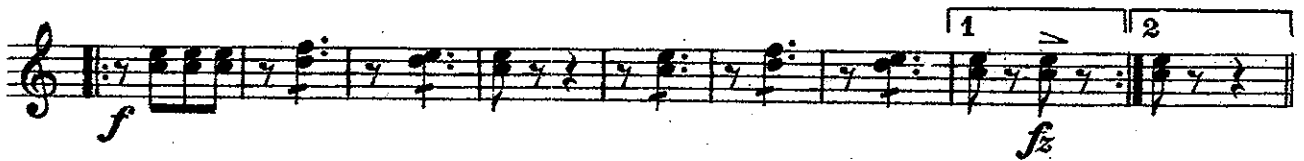
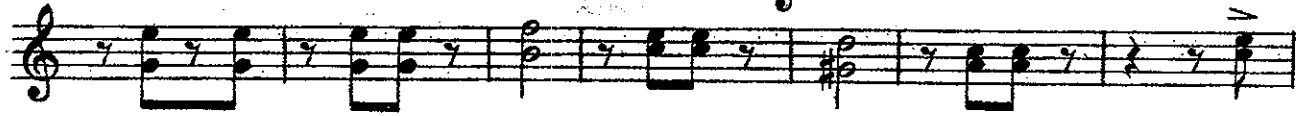
(1st & 2d Tenors)

3<sup>d</sup> Trombone   
(B $\flat$  Bass 

# ALDA OVERTURE

W. DWIGHT Mc CAUGHEY

Universal  
Band Pl. *All $\text{o}$  mod $\text{to}$*

1496

*ff*

*ff*

*And $\text{te}$  con moto* 16

*poco pi $\text{u}$  mosso* 12

*All $\text{o}$  mod $\text{to}$*  4

*ff* *fz* *mf*

*rit.* *ten.* *rit. e dim.*

*Allegro* 8

*fz* *ff* *f*

*ff*

*ff*

3<sup>d</sup> Trombone (B $\flat$  Bass)

# ALDA OVERTURE

Baritone 

W. DWIGHT Mc CAUGHEY

Universal *All<sup>o</sup> mod<sup>to</sup>*  
Band Pl.  
1496

# Baritone

Allegro

*f* *ff*

*mf cresc.*

*ff* *ff* *ff*

*f*

*ff*

*ff* *ff*

Andte sostenuto

*ff* *rit.* *Cad.*

SOLO

*mp espress.* *mp*

*a tempo* *mf* *rit.*

# Baritone

3

SOLO

*mp* *sostenuto* *mp*

*Allegro*  
3

*rit.* *mf*

*f*

*fz* *ff*

*ff* *ff*

*mf*

*cresc.* *ff*

*fff*

# ALDA OVERTURE

Baritone ♭

W. DWIGHT Mc CAUGHEY

Universal  
Band Pl.  
1496

Allo molto

ff

ff

rit.

Andte con moto

p cresc.

poco più mosso

dim. mf

cresc.

f ff rit. e dim.

Allo molto

mf cre - - - scen - - - do ff

fz mf

Baritone  $\text{b}$

Allegro

Baritone 9

SOLO  
*mp sostenuto* *mp*

*rit.* **Allegro** *mf*

*f* *fz* *ff*

*ff* *ff*

*mf*

*cresc.* *ff*

*fff*

# ALDA OVERTURE

Basses

W. DWIGHT Mc CAUGHEY

Universal  
Band Pl.

All<sup>o</sup> mod<sup>to</sup>

1496

*ff*

*ff*

And<sup>te</sup> con moto

*rit.*  
*p*

*p*

*cresc.* *dim.*

poco più mosso

*mf*

*cresc.* *f* *ff* *rit. e dim.*

All<sup>o</sup> mod<sup>to</sup>

*mf* *cre - - - scen - - - do* *ff*  
*ten.*

*mf*

Allegro

Andte sestenuto

Eleventh staff of music, concluding with a melodic line, a dynamic marking of *p*, and a ritardando marking 'rit.' with a fermata.

Basses

*à tempo*

*mf* *p sostenuto*

*p*

*Allegro 4*

*rit* *mf*

*f*

*fz* *ff*

*ff* *ff*

*mf*

*cresc.* *ff*

*fff*

# ALDA OVERTURE

Drums

W. DWIGHT Mc CAUGHEY

All<sup>o</sup> mod<sup>to</sup>

Universal  
Band Pt.

*ff*

Andte con moto 16 poco più mosso 12 2  
*rit.* *f* *ff* *rit.*

All<sup>o</sup> mod<sup>to</sup>  
*mf* *ff* *Both* *fz* *mf*

Allegro

*f* Cym. 8 *Both*

*ff* *fz* *fz*

*f* Cym. *Both*

*ff* *Both*

*ff*

*ff*

*ff*

# Drums

*ff*

*Andte sostenuto*  
2 14

*rit.* *Cad.* *rit.*

*a tempo*  
Trgl.

*mf*

2 3 4 5 6 7

*Allegro* *Dr.*

14 *rit.* 4 4 *mf*

*f* *Cym.* 1 2 *Both*

*ff*

*ff*

*mf*

1 2 3 4 5 6 7

1 2 3 4 5 6 *cresc.* *ff*

*fff*