Jingle Bells Rhapsody

HARMONIE DE LACHINE

Drums
(Sleigh Bells)

J. PIERPONT
Arr. by Harold L. Walters

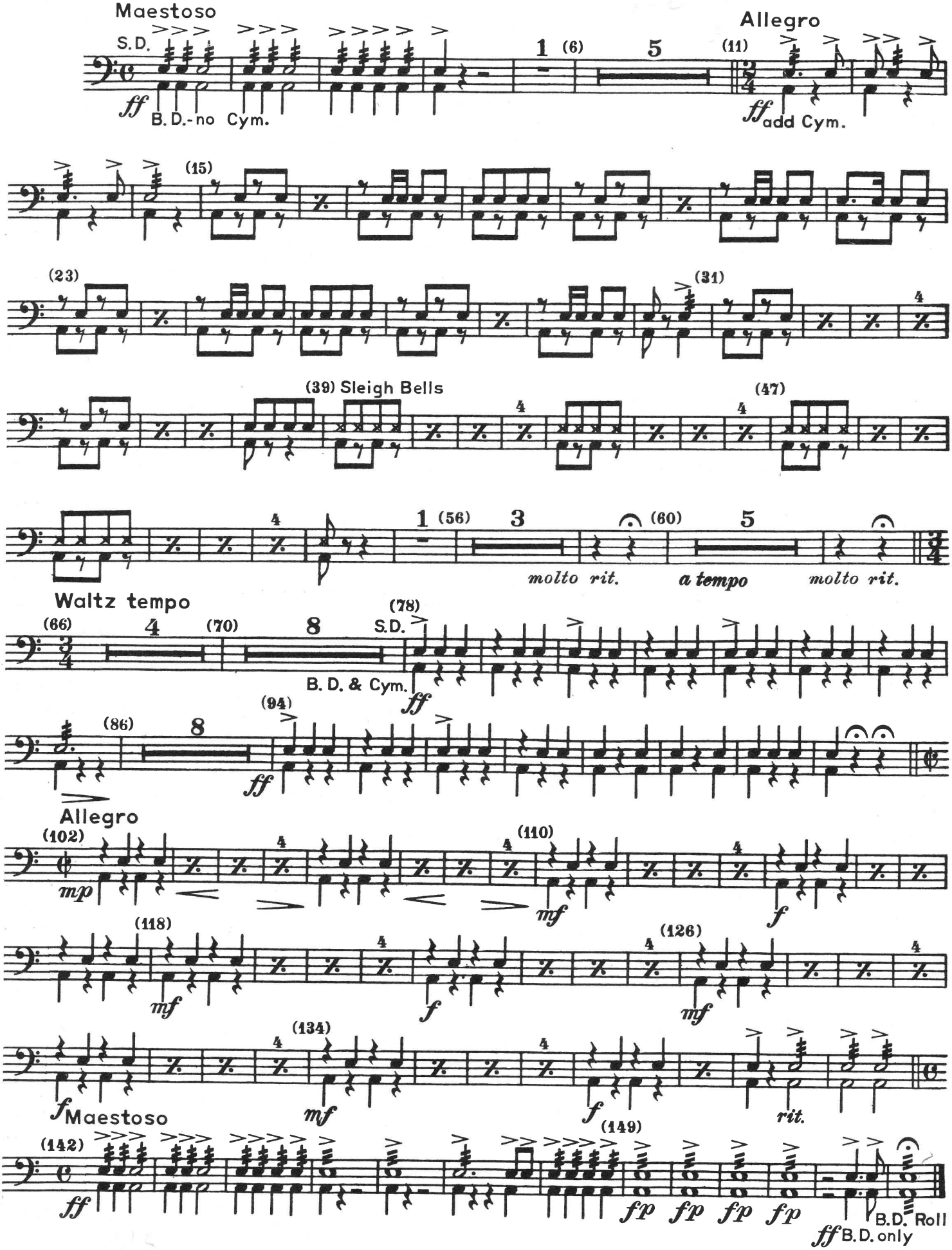

Copyright MCMLVII by Rubank, Inc., Chicago, Ill.