Jingle Bells Rhapsody

HARMONIE DE LACHINE

3rd B♭ Cornet

J. PIERPONT
Arr. by Harold L. Walters

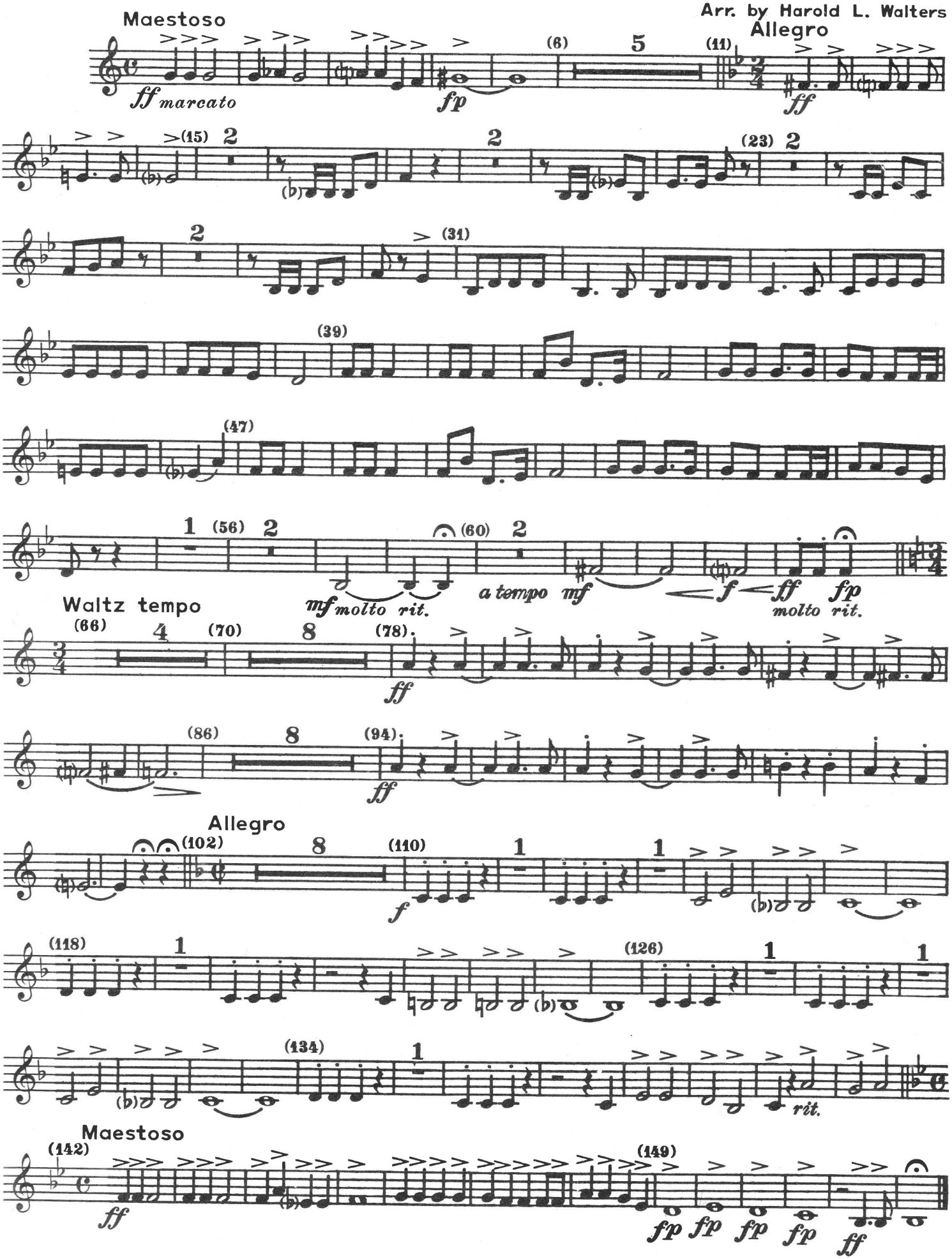

Copyright MCMLVII by Rubank, Inc., Chicago, Ill.