

Highlights From CATS

TROMBONE 2

Music by **ANDREW LLOYD WEBBER**
Arranged by **JOHNNIE VINSON**

Moderately

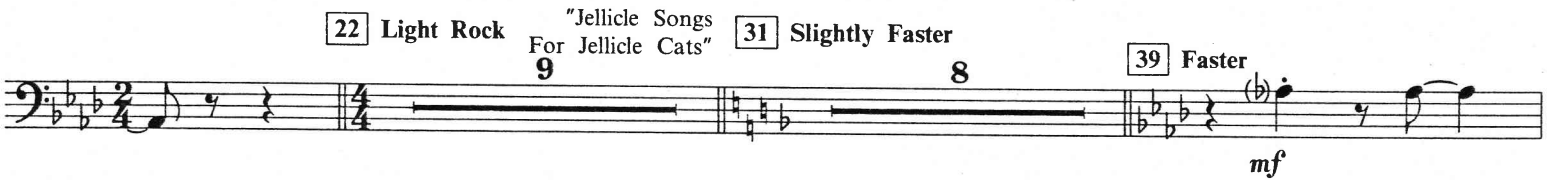
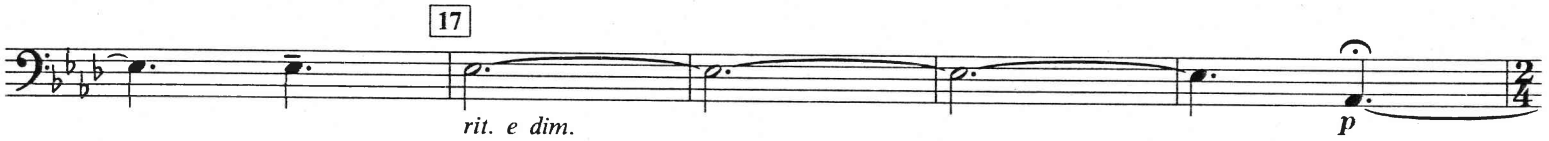
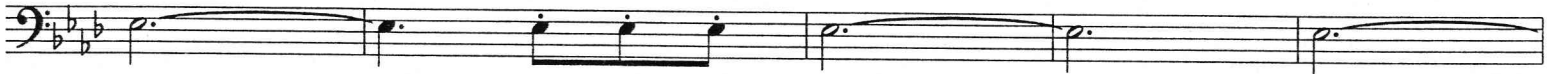
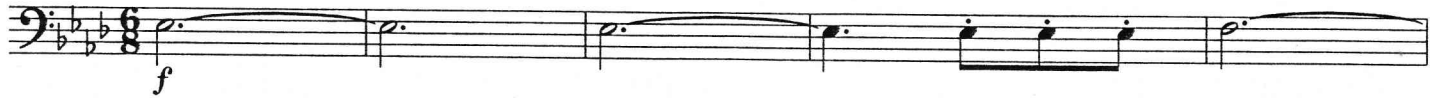

48 Moderately "The Old Gumbie Cat"

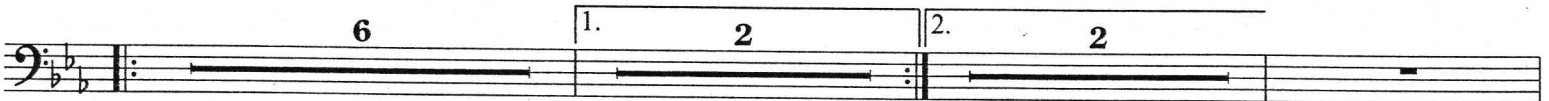

rit.

rit.

04001006

MR. MISTOFFEELES
(From "CATS")
Music by Andrew Lloyd Webber
Text by T.S. Eliot

Music Copyright © 1980 by The Really Useful Group plc.
Text Copyright © 1939 by T.S. Eliot; this edition of the text © 1980 by Set Copyrights Ltd.
This arrangement Copyright © 1991 by The Really Useful Group plc. and Faber Music Ltd.
All Rights for the U.S. and Canada controlled by R&H Music Co.
International Copyright Secured All Rights Reserved

JELlicle SONGS FOR JELlicle CATS
(From "CATS")

Music by Andrew Lloyd Webber
Text by Trevor Nunn and Richard Stilgoe after T.S. Eliot
Music Copyright © 1981 by The Really Useful Group plc.
Text Copyright © 1981 by Trevor Nunn/Richard Stilgoe/Set Copyrights Ltd.
This arrangement Copyright © 1991 by The Really Useful Group plc. and Faber Music Ltd.
All Rights for the U.S. and Canada controlled by R&H Music Co.
International Copyright Secured All Rights Reserved

OVERTURE
(From "CATS")

Music by Andrew Lloyd Webber
Music Copyright © 1981 by The Really Useful Group plc.
This arrangement Copyright © 1991 by The Really Useful Group plc. and Faber Music Ltd.
All Rights for the U.S. and Canada controlled by R&H Music Co.
International Copyright Secured All Rights Reserved

THE OLD GUMBIE CAT * THE AD-DRESSING OF CATS
(From "CATS") (From "CATS")

Music by Andrew Lloyd Webber
Text by T.S. Eliot
Music Copyright © 1981 by The Really Useful Group plc.
Text Copyright © 1939 by T.S. Eliot; this edition of the text © 1981 by Set Copyrights Ltd.
This arrangement Copyright © 1991 by The Really Useful Group plc. and Faber Music Ltd.
All Rights for the U.S. and Canada controlled by R&H Music Co.
International Copyright Secured All Rights Reserved

MEMORY
(From "CATS")

Music by Andrew Lloyd Webber
Text by Trevor Nunn after T.S. Eliot
Music Copyright © 1981 by The Really Useful Group plc. and Faber Music Ltd.
Text Copyright © 1981 by Trevor Nunn/Set Copyrights Ltd.
This arrangement Copyright © 1991 by The Really Useful Group plc. and Faber Music Ltd.
All Rights for the U.S. and Canada controlled by R&H Music Co.

TROMBONE 2

60 Swing! (♩ = ♪)

mf — f

68

mp

76

f

Slowly

sfp — ff — mp

89 "Memory" 4

mp

97

mf

106 Majestically

Calmly 3

f

TROMBONE 2

Bar.

Moderate Rock
Play

mp *rit.* *mp cresc.*

118 "Mr. Mistoffeles"

f

126

138 Slightly Faster
"The Ad-dressing Of Cats"

134

rit. *mp*

sim. *p cresc.*

148 With Great Dignity

ff

sim.

157

rit.