

# Highlights From CATS

**B $\flat$**  TENOR SAXOPHONE

Music by **ANDREW LLOYD WEBBER**  
Arranged by **JOHNNIE VINSON**

Moderately

9

17

3

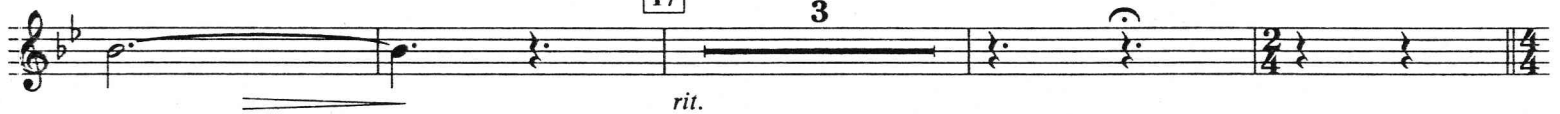

22 Light Rock "Jellicle Songs For Jellicle Cats"

4

31 Slightly Faster

39 Faster

Much Slower

04001006

MR. MISTOFFEELES  
(From "CATS")

Music by Andrew Lloyd Webber  
Text by T.S. Eliot

Music Copyright © 1980 by The Really Useful Group plc.  
Text Copyright © 1939 by T.S. Eliot; this edition of the text © 1980 by Set Copyrights Ltd.  
This arrangement Copyright © 1991 by The Really Useful Group plc. and Faber Music Ltd.  
All Rights for the U.S. and Canada controlled by R&H Music Co.  
International Copyright Secured All Rights Reserved

JELlicle SONGS FOR JELlicle CATS  
(From "CATS")

Music by Andrew Lloyd Webber  
Text by Trevor Nunn and Richard Stilgoe after T.S. Eliot  
Music Copyright © 1981 by The Really Useful Group plc.

This arrangement Copyright © 1991 by The Really Useful Group plc. and Faber Music Ltd.  
All Rights for the US and Canada controlled by R&H Music Co.  
International Copyright Secured All Rights Reserved

Text Copyright © 1981 by Trevor Nunn/Richard Stilgoe/Set Copyrights Ltd.  
This arrangement Copyright © 1991 by The Really Useful Group plc. and Faber Music Ltd.  
All Rights for the U.S. and Canada controlled by R&H Music Co.

THE OLD GUMBIE CAT • THE AD-DRESSING OF CATS  
(From "CATS") (From "CATS")

Music by Andrew Lloyd Webber  
Text by T.S. Eliot

Music Copyright © 1981 by The Really Useful Group plc.  
Text Copyright © 1939 by T.S. Eliot; this edition of the text © 1981 by Set Copyrights Ltd.  
This arrangement Copyright © 1991 by The Really Useful Group plc. and Faber Music Ltd.  
All Rights for the U.S. and Canada controlled by R&H Music Co.  
International Copyright Secured All Rights Reserved

MEMORY  
(From "CATS")

Music by Andrew Lloyd Webber  
Text by Trevor Nunn after T.S. Eliot

Music Copyright © 1981 by The Really Useful Group plc. and Faber Music Ltd.  
Text Copyright © 1981 by Trevor Nunn/Set Copyrights Ltd.  
This arrangement Copyright © 1991 by The Really Useful Group plc. and Faber Music Ltd.  
All Rights for the U.S. and Canada controlled by R&H Music Co.

BOX  
3 BEATS  
FOUR

# B $\flat$ TENOR SAXOPHONE

## 48 Moderately "The Old Gumbie Cat" (Play 2nd time only)

*mp* Hn.2 *mp*

1. 2. *rit.*

60 Swing! (♩ - ♪ ♪) 8 *rit.*

68 Play *p*

76 *f*

Slowly *ff* *mp*

89 "Memory" 4 *mp*

97 6 *mf*

B $\flat$  TENOR SAXOPHONE

106 Majestically

Calmly

Moderate Rock

118 "Mr. Mistoffeles"

126

138 Slightly Faster  
"The Ad-dressing Of Cats"

148 With Great Dignity

157
