

Highlights From CATS

OBOE

Music by **ANDREW LLOYD WEBBER**
Arranged by **JOHNNIE VINSON**

Moderately

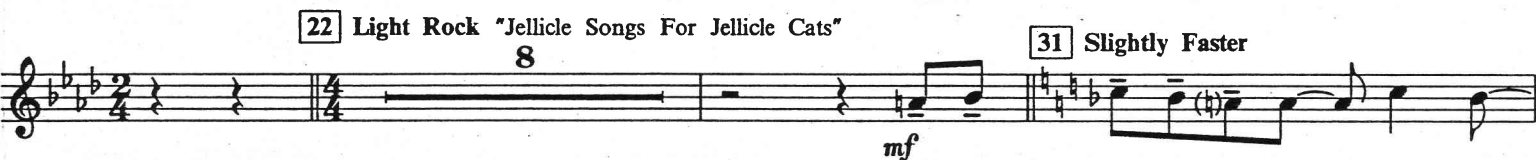
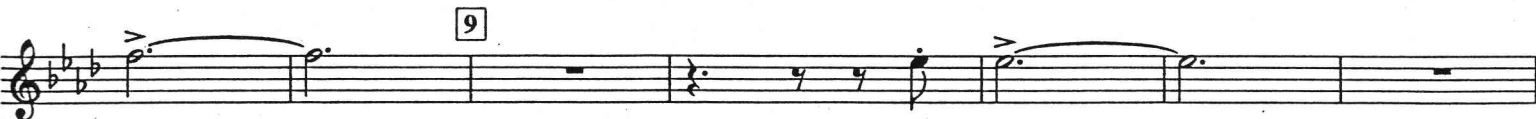

04001006

MR. MISTOFFELEES
(From "CATS")

Music by Andrew Lloyd Webber
Text by T.S. Eliot

Music Copyright © 1980 by The Really Useful Group plc.

Text Copyright © 1939 by T.S. Eliot; this edition of the text © 1980 by Set Copyrights Ltd.

This arrangement Copyright © 1991 by The Really Useful Group plc. and Faber Music Ltd.

All Rights for the U.S. and Canada controlled by R&H Music Co.

International Copyright Secured All Rights Reserved

JELlicle SONGS FOR JELlicle CATS
(From "CATS")

Music by Andrew Lloyd Webber

Text by Trevor Nunn and Richard Stilgoe after T.S. Eliot

Music Copyright © 1981 by The Really Useful Group plc.

Text Copyright © 1981 by Trevor Nunn/Richard Stilgoe/Set Copyrights Ltd.

This arrangement Copyright © 1991 by The Really Useful Group plc. and Faber Music Ltd.

All Rights for the US and Canada controlled by R&H Music Co.

International Copyright Secured All Rights Reserved

OVERTURE

(From "CATS")

Music by Andrew Lloyd Webber

Music Copyright © 1981 by The Really Useful Group plc.

This arrangement Copyright © 1991 by The Really Useful Group plc. and Faber Music Ltd.

All Rights for the US and Canada controlled by R&H Music Co.

International Copyright Secured All Rights Reserved

THE OLD GUMBIE CAT * THE AD-DRESSING OF CATS
(From "CATS") (From "CATS")

Music by Andrew Lloyd Webber

Text by T.S. Eliot

Music Copyright © 1981 by The Really Useful Group plc.

Text Copyright © 1939 by T.S. Eliot; this edition of the text © 1981 by Set Copyrights Ltd.

This arrangement Copyright © 1991 by The Really Useful Group plc. and Faber Music Ltd.

All Rights for the U.S. and Canada controlled by R&H Music Co.

International Copyright Secured All Rights Reserved

MEMORY

(From "CATS")

Music by Andrew Lloyd Webber

Text by Trevor Nunn after T.S. Eliot

Music Copyright © 1981 by The Really Useful Group plc. and Faber Music Ltd.

Text Copyright © 1981 by Trevor Nunn/Set Copyrights Ltd.

48 Moderately "The Old Gumbie Cat"
Play 2nd time only

OBOE

OBOE

106 Majestically

ff 3 3 3 3

Calmly 4 *rit.*

Moderate Rock 2

118 "Mr. Mistoffeles"

mf cresc. *f*

126 3 *f*

4 134 *mf* *mp*

138 Slightly Faster "The Ad-dressing Of Cats" 9

148 With Great Dignity

rit. *ff*

sim.

157

rit.