

HAPPY XMAS (WAR IS OVER)

Timpani

Words and Music by JOHN LENNON and YOKO ONO
arranged by TOM WALLACE

Joyously ♩ = 172

G, C, F

6

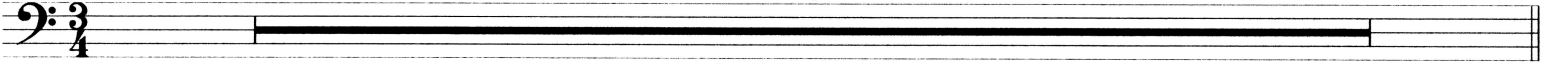

7

16

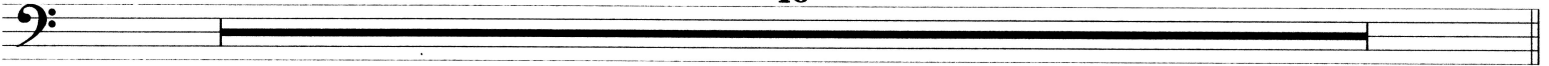

23

16

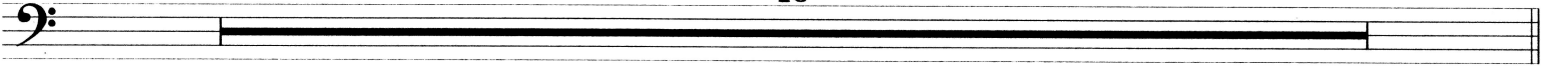

39

16

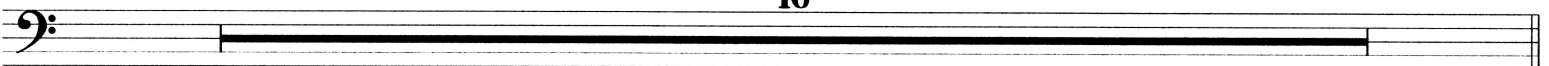

55

59

4

60

7

67

68

3

71

72

2

74

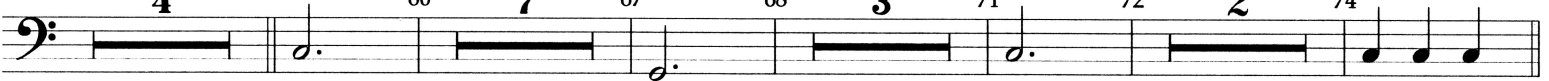

mf

75

76

3

79

80

3

83

84

3

87

88

3

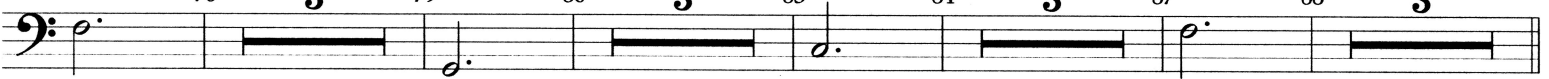

f

91

G to F, C to B \flat , F to E \flat

16

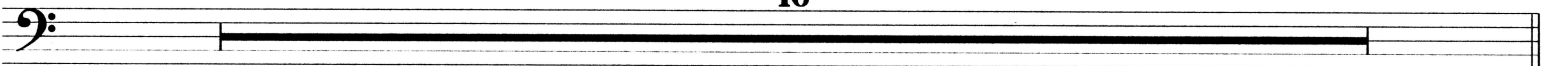

HAPPY XMAS (WAR IS OVER)

p. 2

Timpani

107 *ff*

113 *f*

115 **11**

127 *f*

131 *f+*

132 **3**

135 *f*

136 **F to A \flat** **3**

139

140 **2**

142 *f*

143 *ff*

147 *ff*

148 **A \flat to F** **3**

151 *ff*

152 **3**

155

156

157

158

159 *p*

160 **9**

169

170

171

172

173

174 *(tacet to end)*

8
