

Hallelujah Chorus

from "The Messiah"

1st B♭ Cornet

G. F. HANDEL
Arr. by Clair W. Johnson

Allegro

Victor
Band
Series
No. 429

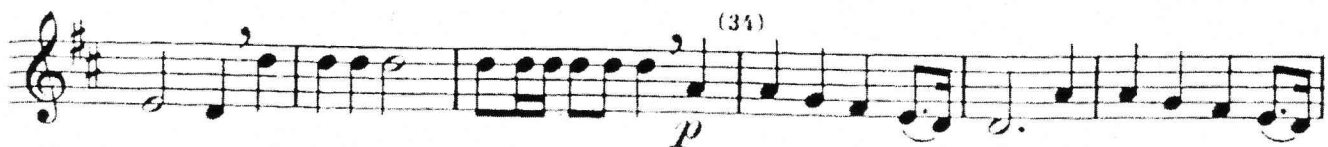
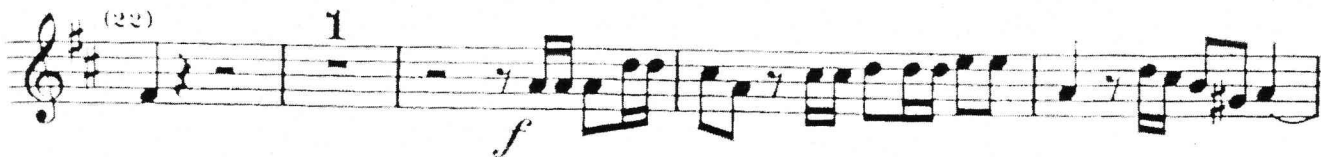
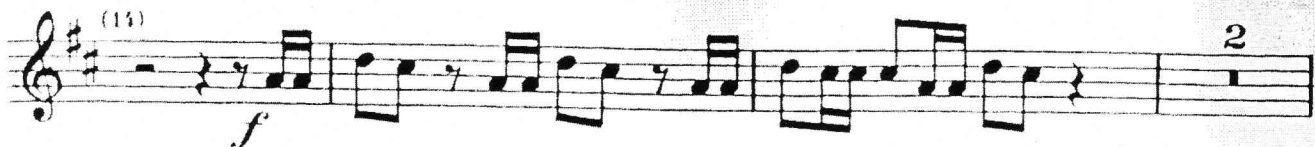
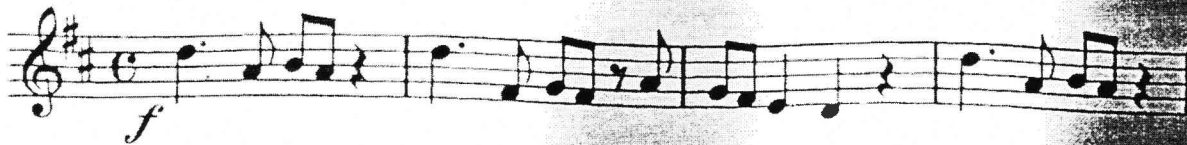

1st B♭ Cornet

