Glory Hallelujah

Bass Clarinet

Arr. Robert Pelletier

Moderato (♩ = c. 112)

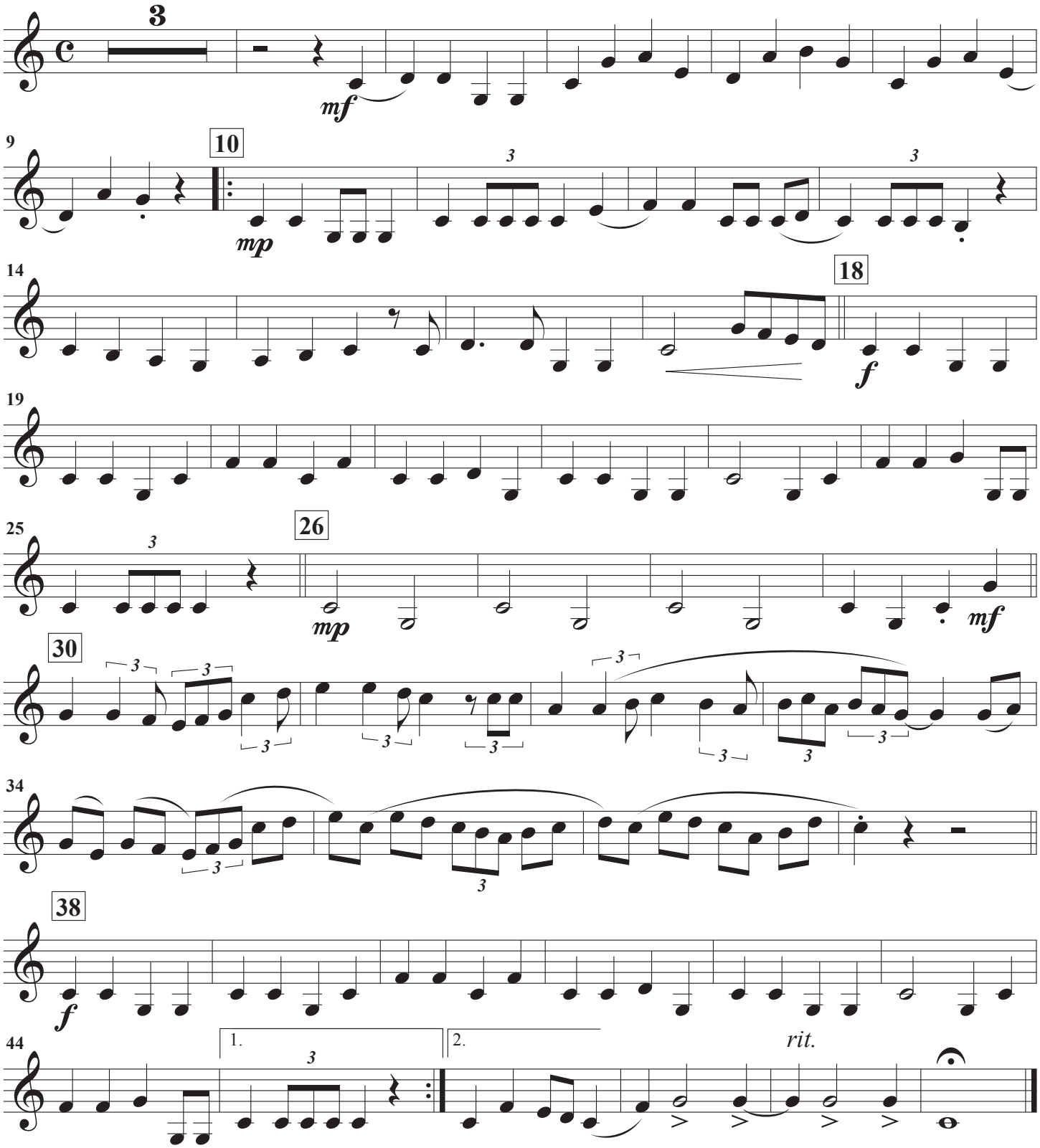

Éditions Robert Pelletier

© Éditions Robert Pelletier 2017 - Tous les droits réservés