ELVIS PRESLEY
His Golden Hits

Arranged by
BILL HOLCOMBE

1st Bassoon

Maestoso

f *mf*

Allegro

6 *mf*

14 2 *f*

22 *f* 1 1

34 1 *simile* *simile*

46 *simile*

58 7 *f* *mp* *rit.*

Slower in 4

74 *mf* *p* 6 *mp*

82 *mf - f*

1. 2.

Suddenly Allegro *f*

94

108 Moderately *rit.* *mf* 3 3

Containing: HOUND DOG by Jerry Leiber and Mike Stoller. © 1956 by GLADYS MUSIC and AMERICAN BROADCASTING MUSIC, INC. All rights for U.S.A. controlled by CHAPPELL & CO., INC. (INTERSONG MUSIC, publisher); BLUE SUEDE SHOES by Carl Lee Perkins. © 1956 by HI LO MUSIC. Public performance rights in U.S.A. and Canada controlled by HI LO MUSIC. All other rights for the world controlled by UNICHAPPELL MUSIC, INC. (BELINDA MUSIC, publisher); LOVE ME TENDER by Elvis Presley and Vera Matson. © 1956 by ELVIS PRESLEY MUSIC. All rights controlled by UNICHAPPELL MUSIC, INC. (BELINDA MUSIC, publisher); ALL SHOOK UP by Otis Blackwell and Elvis Presley. © 1957 UNART MUSIC CORPORATION; YOU DON'T HAVE TO SAY YOU LOVE ME (Io Che Non Vivo [Senza Te]) by V. Pallavicini, Vicki Wickham, Simon Napier-Bell and P. Donaggio. © 1965, 1966 by ACCORDO EDIZIONI MUSICALI, Milan, Italy. Rights for U.S.A., its territories and possessions, British Commonwealth of Nations (including Canada, Australia, N. Zealand, India, Pakistan), Burma, Republic of S. Africa, Republic of Ireland, Republic of Korea, Republic of China and Taiwan controlled by MILLER MUSIC CORPORATION; DON'T BE CRUEL (To A Heart That's True) by Otis Blackwell and Elvis Presley. © 1956 UNART MUSIC CORPORATION and ELVIS PRESLEY MUSIC; CAN'T HELP FALLING IN LOVE by George Weiss, Hugo Peretti and Luigi Creatore. © 1961 by GLADYS MUSIC. All rights controlled by CHAPPELL & CO., INC. (INTERSONG MUSIC, publisher).
International Copyright Secured Made in U.S.A. All Rights Reserved
Used by permission
Unauthorized copying, adapting, recording or public performance is an infringement of copyright. Infringers are liable under the law.

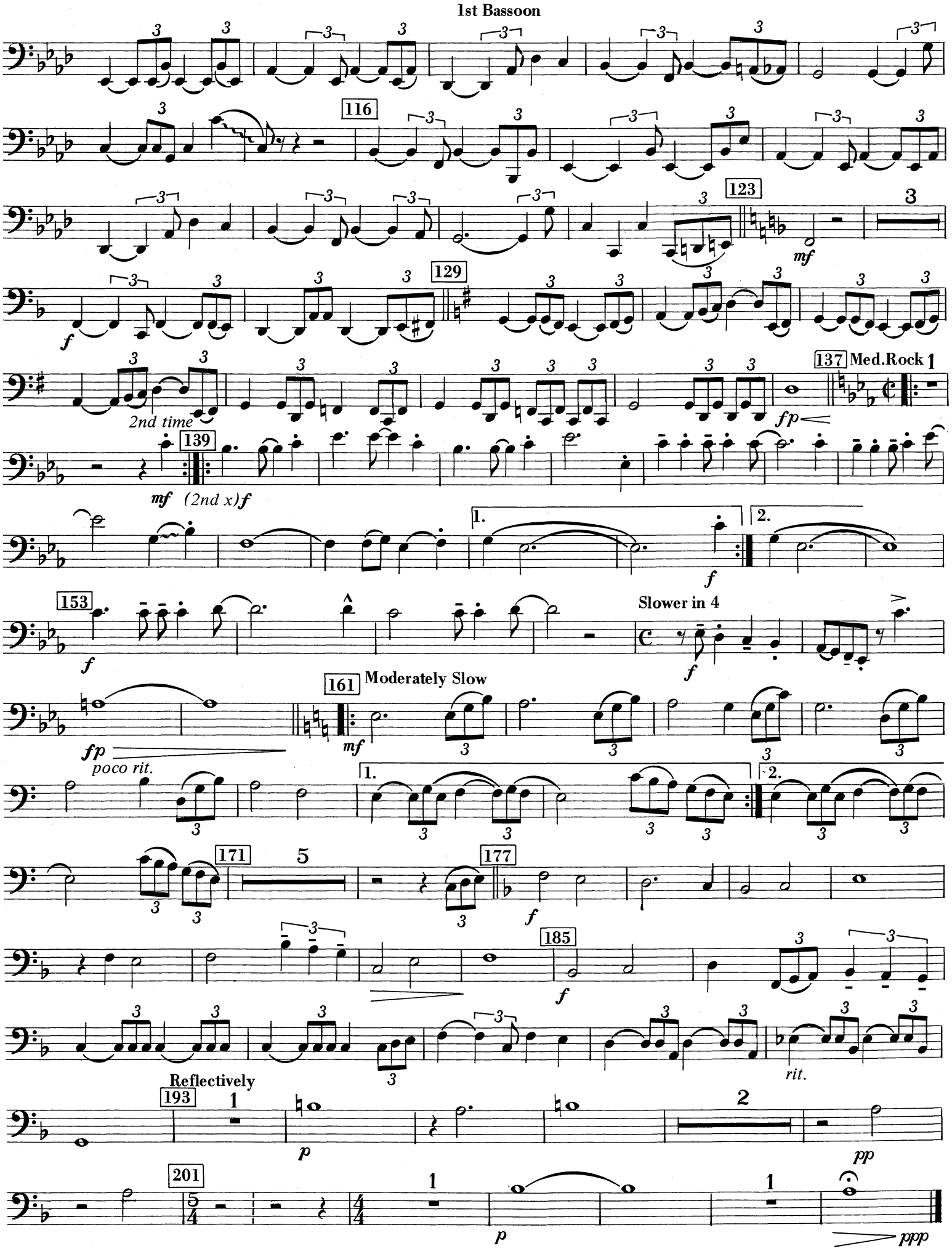
1st Bassoon
116
123
mf
129
f
137 Med.Rock
1
2nd time
fp
139
mf (2nd x)f
1.
2.
f
153
f
Slower in 4
f
161 Moderately Slow
mf
fp
poco rit.
171
5
177
f
185
f
rit.
Reflectively
193
1
p
2
pp
201
1
p
1
ppp