Soprano Saxophone.

"Egmont"

Overture.

L. v. Beethoven.
arr. by Theo. Moses-Tobani.

United States Mil. Band J'l.

103.

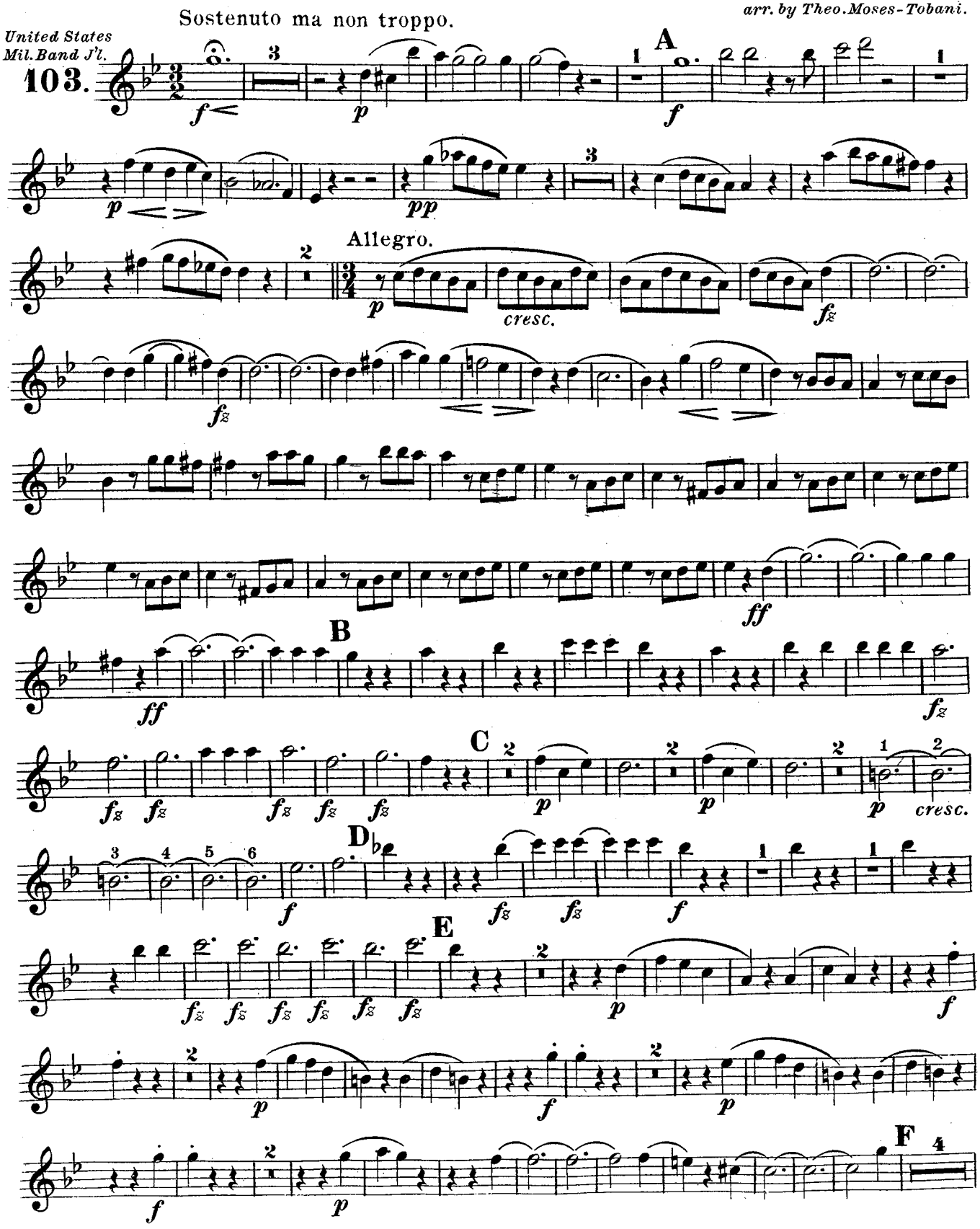
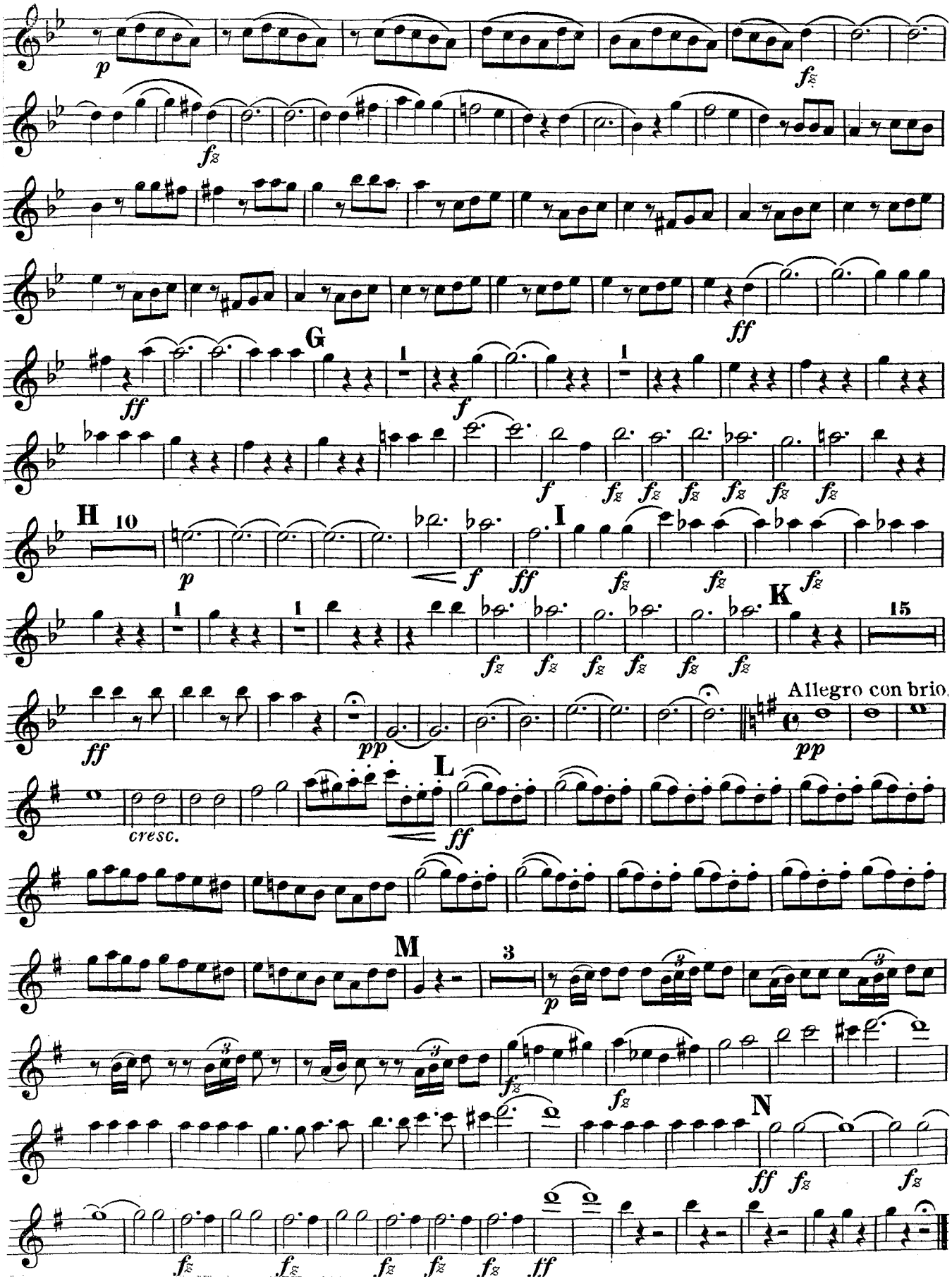
Soprano Saxophone.