Egmont

Overture

3rd Flute and C Piccolo

L. v. Beethoven
arr. by Theo. Moses-Tobani

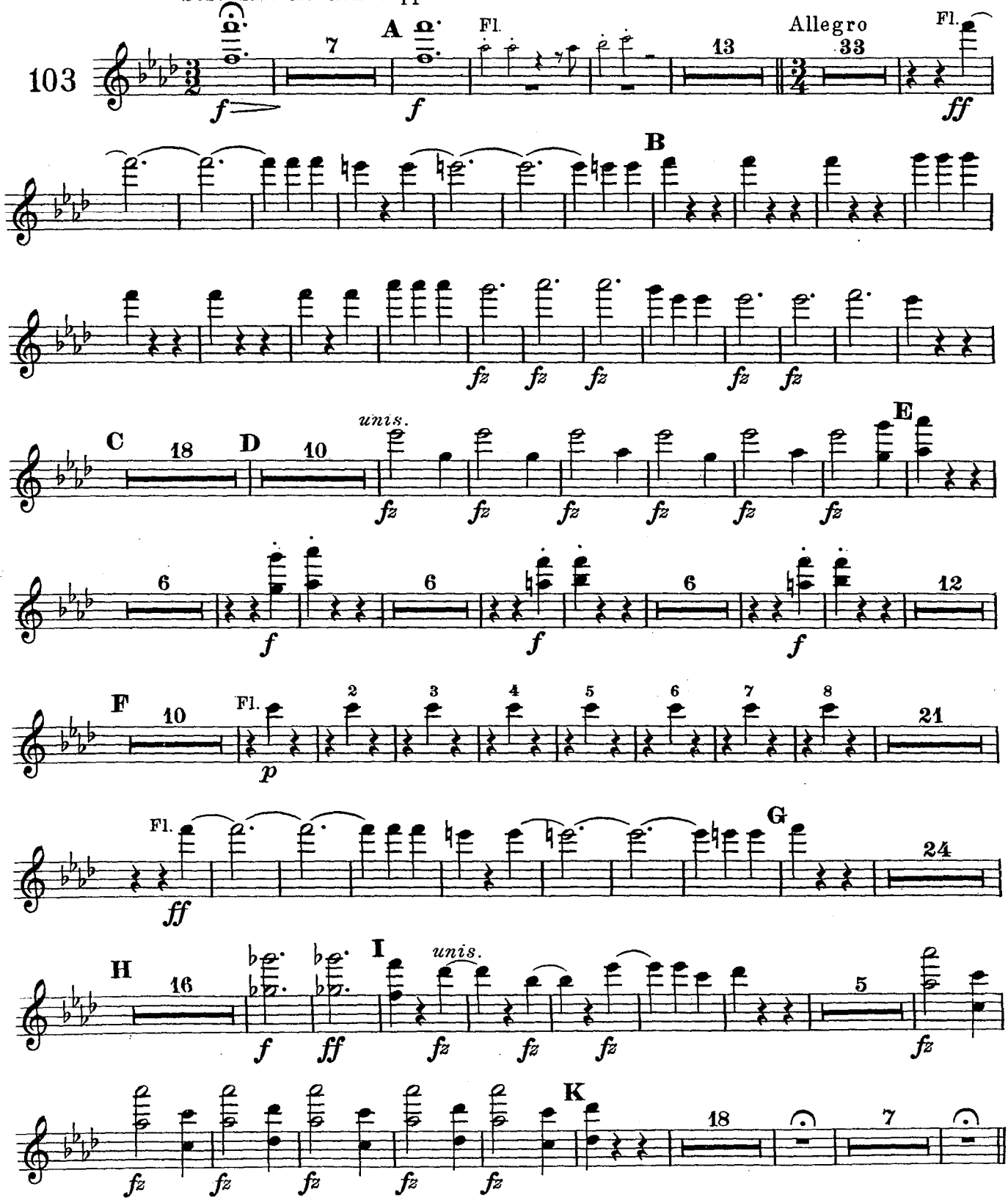
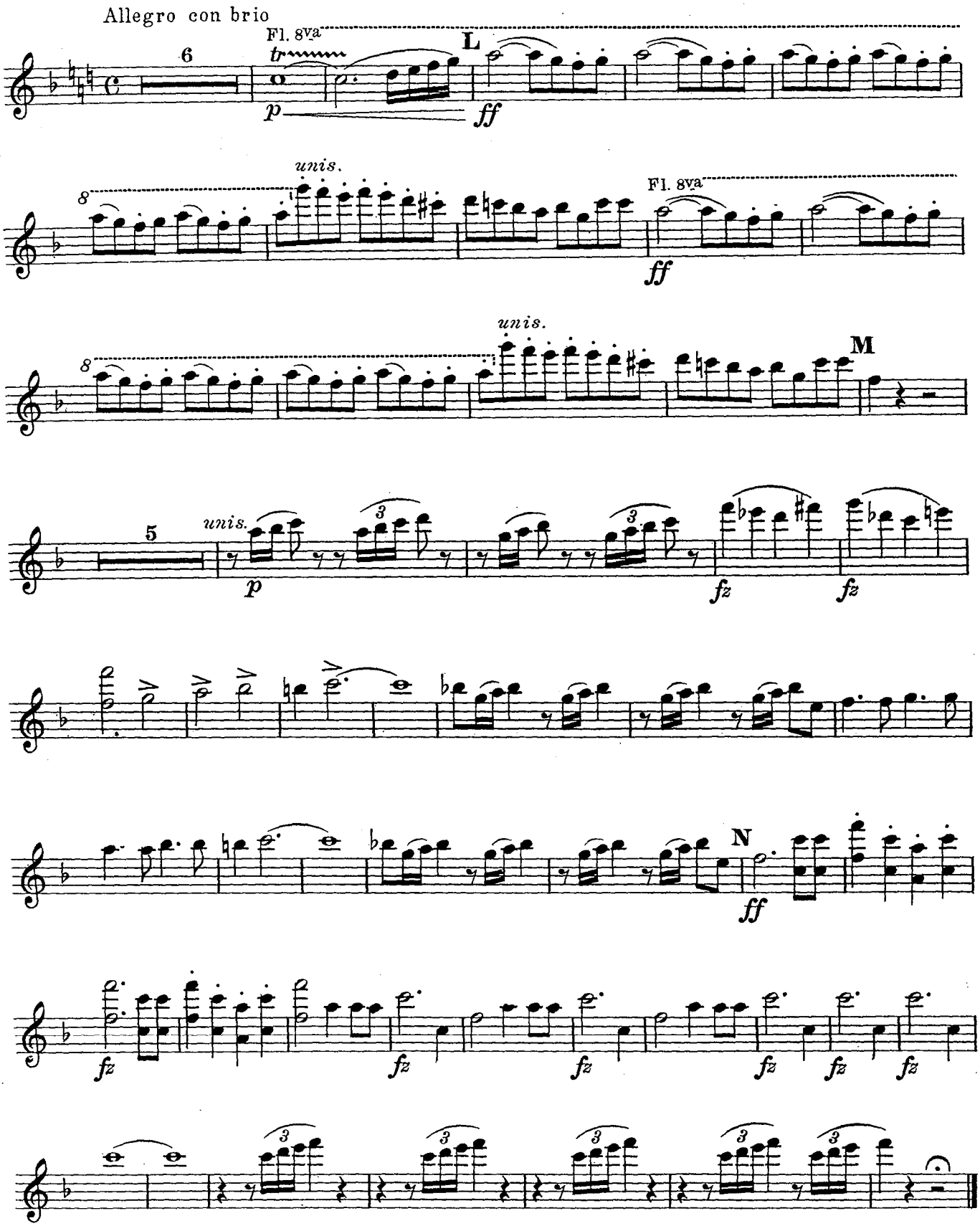
3rd Flute and C Piccolo