

To TJ

Bass Clarinet in B $\flat$

# Down Memory Lane

Calypso Medley Through Time  
For Symphonic Wind Band or Military Band  
*Steel Band Times - Rum and Coca-Cola - Yellow Bird  
Mama, Look-a Boo Boo! - Theme in F - Pan in A-Minor*

Arr. Std BM Kester OP Francis  
Royal Military School of Music  
Kneller Hall  
10 April 2006

Medium Groove Calypso  $\text{♩} = \text{c. } 116$

Steel Band Times Copyright © 1984 Original Music by André Tanker  
 Rum and Coca-Cola Copyright © 1943 Original Music by Rupert "Lord Invader" Grant & Lionel Belasco  
 Yellow Bird Copyright © 1957 Original Music by Marilyn Keith, Alan Bergman & Norman Luboff  
 Mama, Look-a Boo Boo! Copyright © 1957 Original Music by Fitzroy "Lord Melody" Alexander  
 Theme in F Copyright Unknown Traditional  
 Pan in A-Minor Copyright © 1987 Original Music by Aldwyn "Lord Kitchener" Roberts  
 This Arrangement Copyright © 2006 Rantiboo Nest

\* Optional Parts for Symphonic Wind Band

**C** Bass Clarinet in B $\flat$

39 *soli*  
*sf* *mf*

44 1. 2. *molto rit.*  
*sf*

51 **D** Slow Kaisei ♩ = 80  
*mp*

55

59 **E** Rum and Coca-Cola

63 1.

67 2.

70 **F** 7 Yellow Bird  
*p* *f*

79

83 **G** *molto rit.*  
*mp*

Bass Clarinet in B $\flat$

Mama, Look-a Boo Boo!

90 **H** Old Time Kaise Groove  $\text{♩} = 90$

1. 2.

*mf*

95 **I**

*mf*

103 **J**

*f*

111 **K** **L**

3 2

*f* *f* *mf*

poco accel.

123 **M**

*f*

127

*f*

Theme in F

132 **N**

*mf*

138

1. 2.

*mf*

145 **O**

1. 2.

*mf*

Bass Clarinet in B $\flat$

150 **P**

*f*

154 1. 2. 3.

163

*ff*

167 **Q** Tempo 1  $\text{♩} = \text{c. } 116$  Pan in A-Minor 2

171

*fp* *ff*

176 **R**

*f*

181 2 2

190

194 **S**

*f*

198 1. 2.

202 **T**

Bass Clarinet in B $\flat$

207

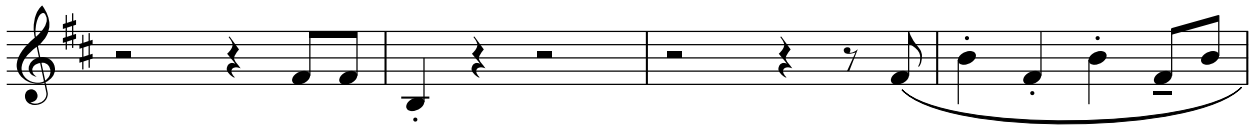

211

216

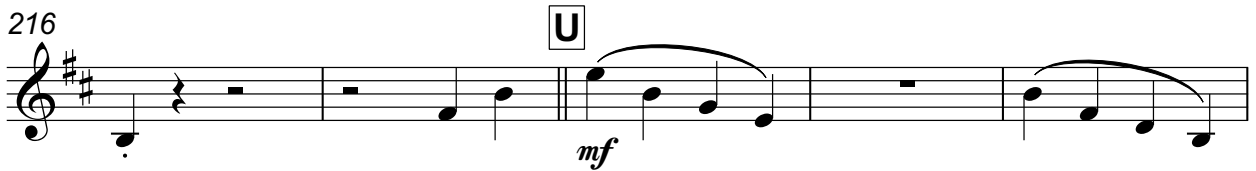

221

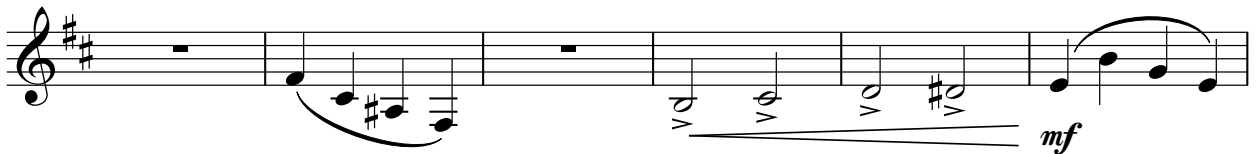

227

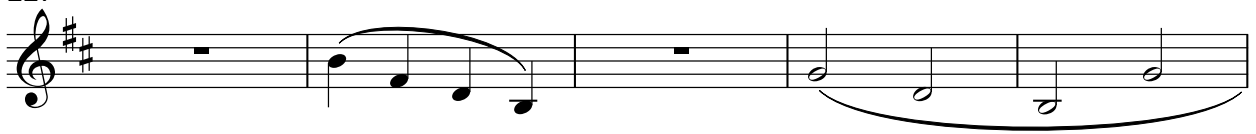

232

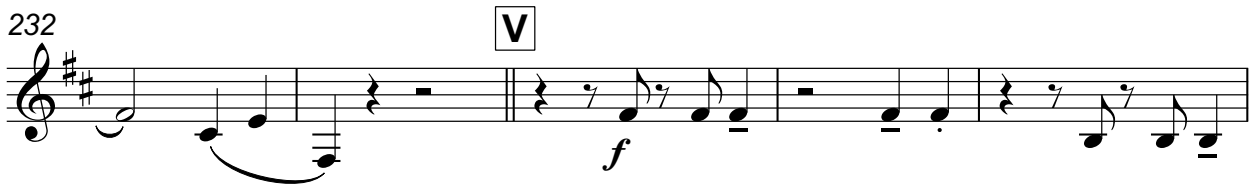

237

242

246

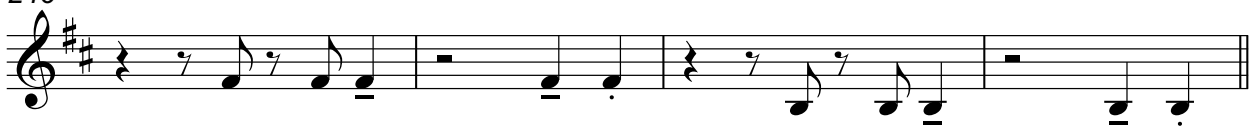

250

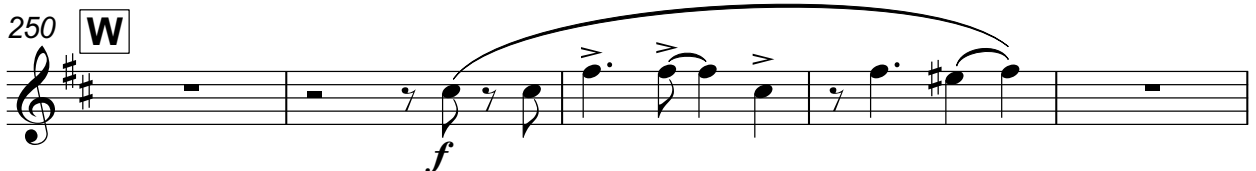

Bass Clarinet in B $\flat$

255

259

262

*mp*

266

X

272

276
