

To TJ

* Xylophone

Down Memory Lane

Calypso Medley Through Time
For Symphonic Wind Band or Military Band
Steel Band Times - Rum and Coca-Cola - Yellow Bird
Mama, Look-a Boo Boo! - Theme in F - Pan in A-Minor

Arr. Std BM Kester OP Francis
Royal Military School of Music
Kneller Hall
10 April 2006

Medium Groove Calypso ♩ = c. 116

(cue) (medium mallets)

The score is written in treble clef with a key signature of two flats (B-flat and E-flat) and a common time signature. It consists of seven staves of music. The first staff starts with a dynamic marking of *f* and includes a cue. The second staff has a measure rest at the beginning and ends with a dynamic marking of *ff*. The third staff is marked 'Steel Band Times' and '(medium mallets)', starting with a measure rest and a dynamic marking of *mf*. The fourth staff continues the melody. The fifth staff features a triplet of eighth notes. The sixth staff has a dynamic marking of *sf* and ends with a double bar line. The seventh staff is marked 'B' and contains a five-measure rest followed by two first and second endings, with a dynamic marking of *f*.

Steel Band Times Copyright © 1984 Original Music by André Tanker
 Rum and Coca-Cola Copyright © 1943 Original Music by Rupert "Lord Invader" Grant & Lionel Belasco
 Yellow Bird Copyright © 1957 Original Music by Marilyn Keith, Alan Bergman & Norman Luboff
 Mama, Look-a Boo Boo! Copyright © 1957 Original Music by Fitzroy "Lord Melody" Alexander
 Theme in F Copyright Unknown Traditional
 Pan in A-Minor Copyright © 1987 Original Music by Aldwyn "Lord Kitchener" Roberts
 This Arrangement Copyright © 2006 Rantiboo Nest

* Optional Parts for Symphonic Wind Band

* Xylophone

39 **C** 6 | 1. 3 | 2. **molto rit.**

52 **D** **Slow Kaiso** ♩ = 80 **E** 6 | 1. 2 | 2. 2

Rum and Coca-Cola

70 **F** 15 **G** 2 3 **H** 3 | 1. | 2.

Yellow Bird **molto rit.** Mama, Look-a Boo Boo! **Old Time Kaiso Groove** ♩ = 90

95 **I** 8 **J** 8 **K** 8 **L** 4

123 **M** 2 6

poco accel.

132 **N** 4 7 | 1. | 2. **O** 3 | 1. | 2.

Theme in F

150 **P** 4 | 1. 3 | 2. 4 | 3. 5

167 **Q** **Tempo 1** ♩ = c. 116

cue Pan in A-Minor

f

171

fp *ff*

* Xylophone

176 **R** soli
f



181



190
mp *f*

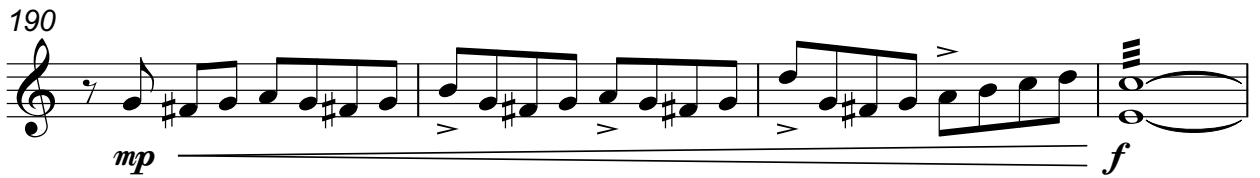

194 **S**



198 1. 2.



202 **T**



207



216 **U** 16 **V**
f



237



242



246

250 **W**

255

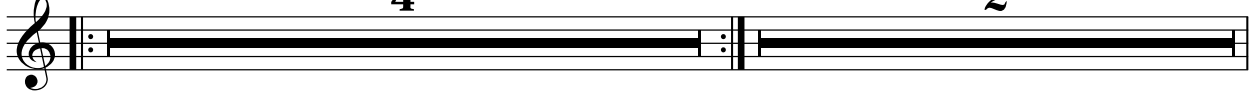

262

266 **X**

272



276

