

To TJ

* String Bass

Down Memory Lane

Calypso Medley Through Time
For Symphonic Wind Band or Military Band
Steel Band Times - Rum and Coca-Cola - Yellow Bird
Mama, Look-a Boo Boo! - Theme in F - Pan in A-Minor

Arr. Std BM Kester OP Francis
Royal Military School of Music
Kneller Hall
10 April 2006

Medium Groove Calypso ♩ = c. 116

2 *pizz.*

f *ff*

9 **A** **15** Steel Band Times

25 **B**

f *sf* *ff* *f*

32 1. 2. *sf*

38 **C** *sf* *mf*

44 1. 2. *molto rit.* *sf*

Steel Band Times Copyright © 1984 Original Music by André Tanker
Rum and Coca-Cola Copyright © 1943 Original Music by Rupert "Lord Invader" Grant & Lionel Belasco
Yellow Bird Copyright © 1957 Original Music by Marilyn Keith, Alan Bergman & Norman Luboff
Mama, Look-a Boo Boo! Copyright © 1957 Original Music by Fitzroy "Lord Melody" Alexander
Theme in F Copyright Unknown Traditional
Pan in A-Minor Copyright © 1987 Original Music by Aldwyn "Lord Kitchener" Roberts
This Arrangement Copyright © 2006 Rantiboo Nest

* Optional Parts for Symphonic Wind Band

* String Bass

52 **D** Slow Kaiso $\text{♩} = 80$

mp

Rum and Coca-Cola

58 **E**

64

Yellow Bird

69 **F**

76

80

molto rit.

84 **G**

Mama, Look-a Boo Boo!

90 **H** Old Time Kaiso Groove $\text{♩} = 90$

95 **I**

103 **J**

* String Bass

109

2 **K**

114

119

L **M**

124 poco accel.

2 5 **f**

Theme in F

132

N **mf**

142

1. 2. **O** 1. 2.

150

P **f** **ff**

158

2. 3. **ff**

4

* String Bass

Tempo 1 ♩ = c. 116

167 **Q** Pan in A-Minor

f *ff*

177 **R**

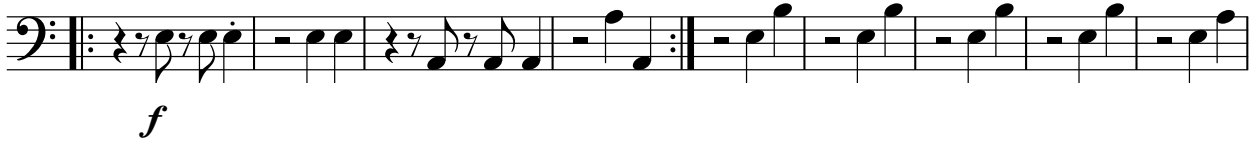

f

186

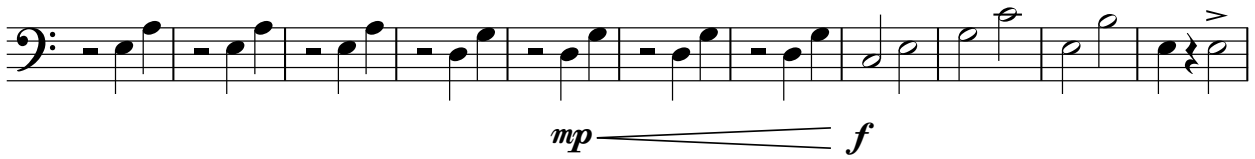

mp *f*

197 **S**

1. 2.

202 **T**

208

216

U

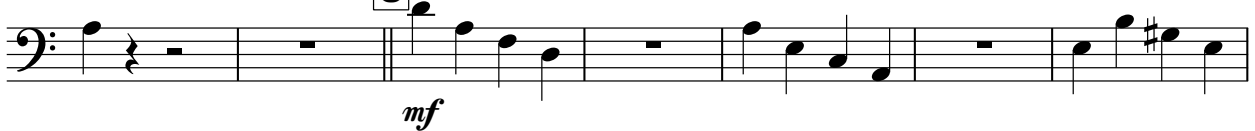

mf

223

mf

* String Bass

232

V

237

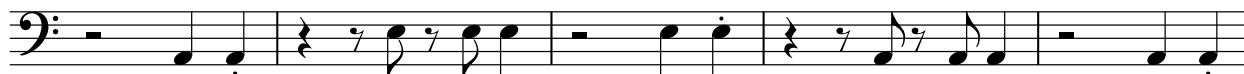

242

250 W

255

262

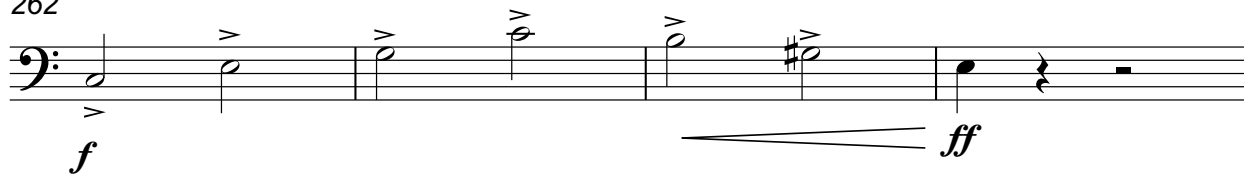

266 X

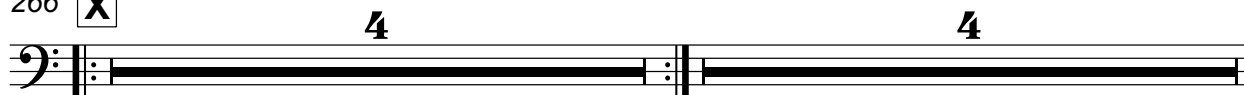

274

