Baby Elephant Walk

Guitar
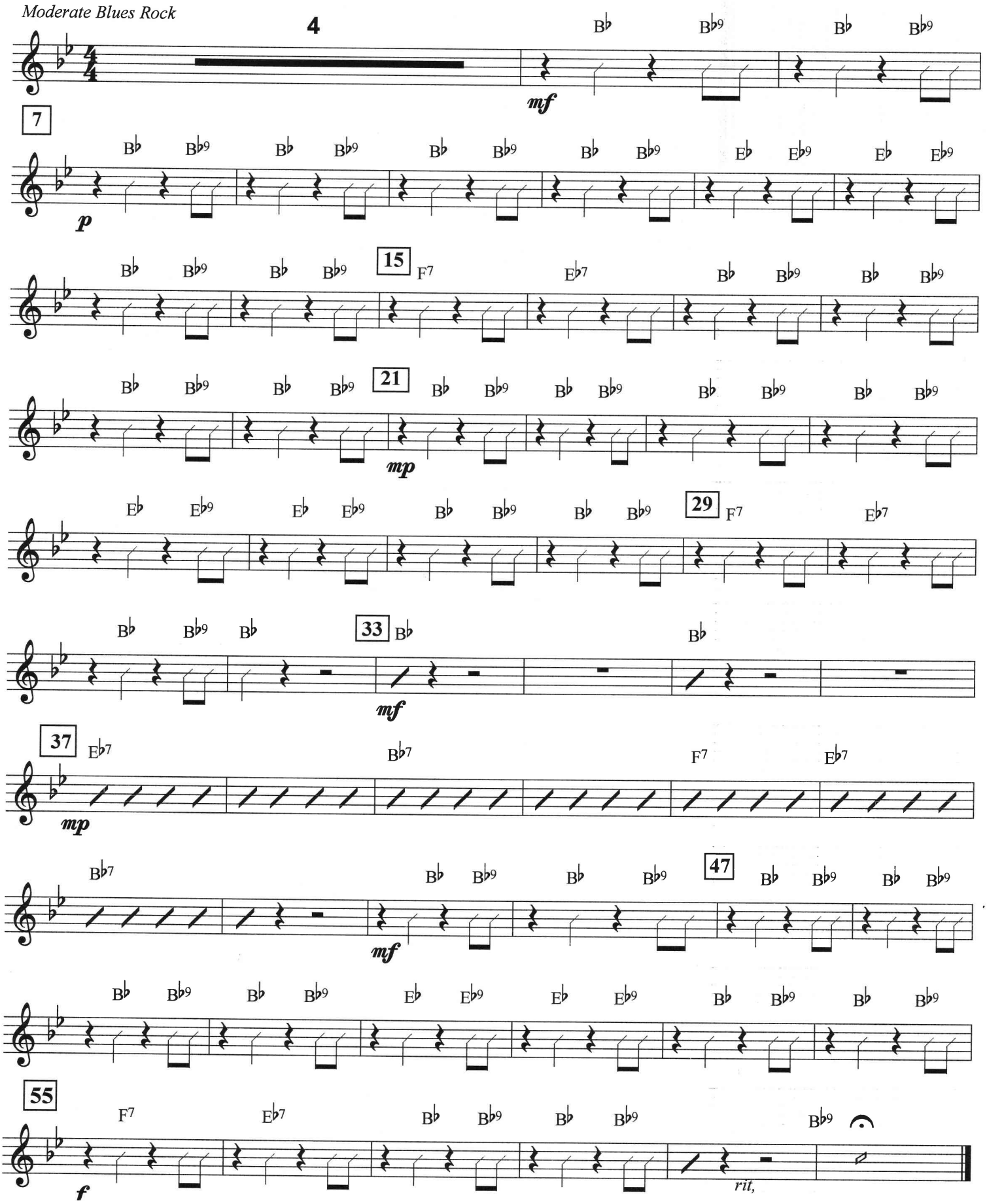
Moderate Blues Rock