

# ALLEGRETTO

From BEETHOVEN'S SYMPHONY N°7

1st Bb CLARINET

Transcribed for Symphonic band  
by GERALD TOLMAGE

Allegretto

A

B

C

D

E

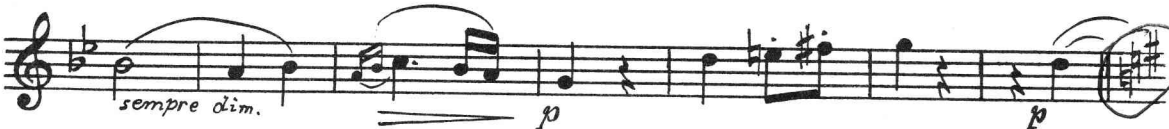

F

