

QUEEN IN CONCERT

(We Will Rock You • Bohemian Rhapsody • Another One Bites The Dust • We Are The Champions)

BARITONE B.C.

ÉCOLE LE tandem
 PAV. ALBERT-MORISSETTE
 20, Ave. de l'Ermitage
 VICTORIAVILLE, Qc. G6P 1J5
 tél.: 752-4591

Arranged by JAY BOCOOK

Mysterioso "We Will Rock You"

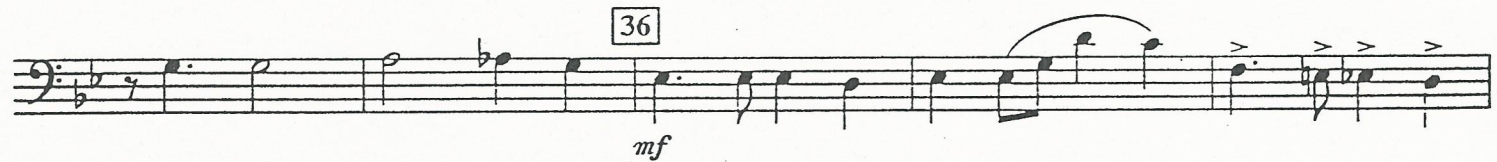
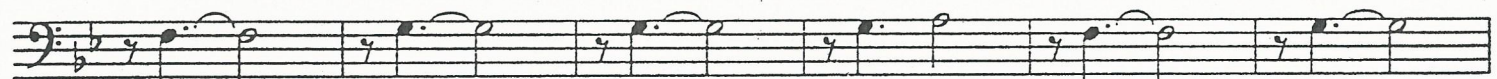
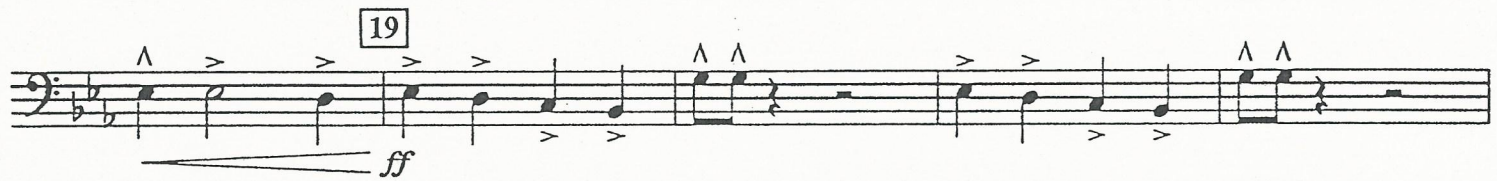

WE WILL ROCK YOU
 Words and Music by BRIAN MAY
 © 1977 QUEEN MUSIC LTD.

This arrangement © 1996 QUEEN MUSIC LTD.
 All Rights Controlled and Administered by BEECHWOOD MUSIC CORP.
 All Rights Reserved International Copyright Secured Used by Permission

ANOTHER ONE BITES THE DUST
 Words and Music by JOHN DEACON
 © 1980 QUEEN MUSIC LTD.

This arrangement © 1996 QUEEN MUSIC LTD.

BOHEMIAN RHAPSODY
 Featured in the Motion Picture WAYNE'S WORLD
 Words and Music by FREDDIE MERCURY
 © 1975 B. FELDMAN & CO., LTD., Trading As TRIDENT MUSIC
 This arrangement © 1996 B. FELDMAN & CO., LTD.,
 Trading As TRIDENT MUSIC

All Rights Controlled and Administered by GLENWOOD MUSIC CORP.
 All Rights Reserved International Copyright Secured Used by Permission

WE ARE THE CHAMPIONS
 Words and Music by FREDDIE MERCURY
 © 1977 QUEEN MUSIC LTD.

This arrangement © 1996 QUEEN MUSIC LTD.

BARITONE B.C.

PAV. ALBERT-MORISSETTE
20, Ave. de l'Ermitage
VICTORIAVILLE, Qc. G6P 1J5
tél.: 752-4591

45 Allegro

2

f

51

f

58

mf *ff*

mf *ff*

68

mf *ff*

f

79 Driving

f

f

88 Maestoso

mp

99 Rock
"Another One Bites The Dust"

2

mp

BARITONE B.C.

BOULE LE tandem
PAV. ALBERT-MORISSETTE
20, Ave. de l'Hermitage
VICTORIAVILLE, Qc. G6P 1J5
tél.: 752-4581

109 Slowly "We Are The Champions"

128

140

