

Saxophone ténor

# Beau Dommage

durée approx: 7:30 mins

Le Géant Beuprè: La complainte du phoque/Rive-Sud/  
Du milieu du pont Jacques-Cartier/Echappé belle

arr: Pierre Peterson

♩ = 104

2

10

18

30

♩ = 112

35

43

51

59

69

77

84

72

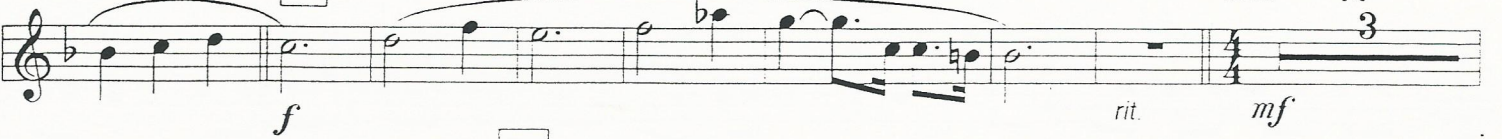

88

© Les Editions S. Emery 1995

tous droits réservés

"Le géant Beuprè"  
Pierre Huet/Robert Léger  
Les Editions Bonté Divine enr

"La complainte du phoque en Alaska" "Rive-Sud"  
Michel Rivard/Michel Rivard  
Les Editions Bonté Divine enr  
Michel Rivard/Michel Rivard  
Les Editions du Billet Doux

"Du milieu du pont Jacques-Cartier"  
Robert Léger, Robert Léger  
Les Editions du Billet Doux.

"Echappé Belle"  
Robert Léger, Michel Rivard  
Les Editions du Billet Doux

96

100

109

117

119

127

132

140

145

150

