Oboe

Wild Cat Blues
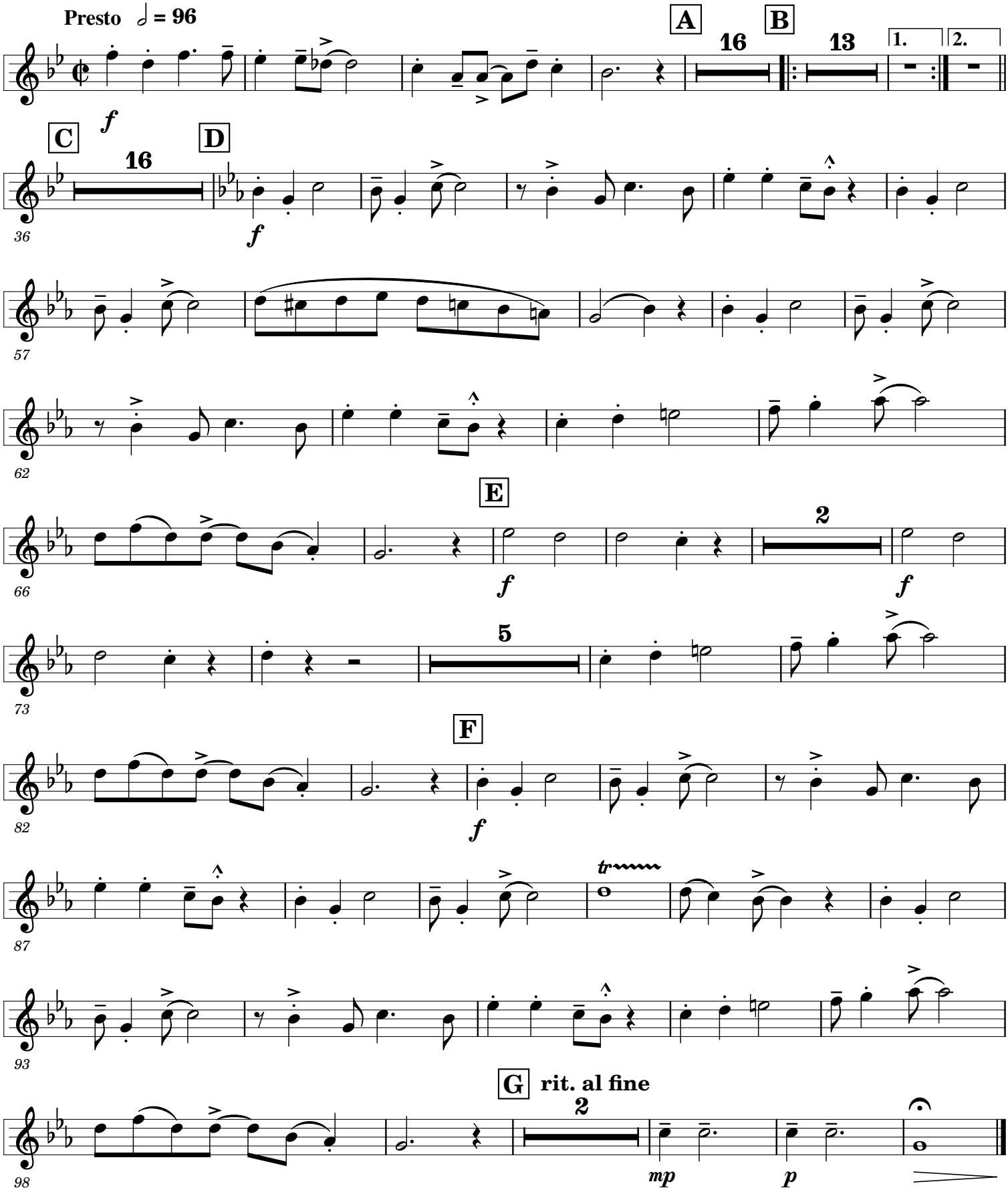
Thomas (Fats) Waller and Clarence Williams
arr. F. Tinturier