

HUNGARIAN DANCE NO. 5

PROPRIÉTÉ DE
HARMONIE LACHINE
PROPERTY OF

JOHANNES BRAHMS
Arranged by ERIC OSTERLING
A.S.C.A.P.

Tuba

Allegro
Passionato

9

Faster

p

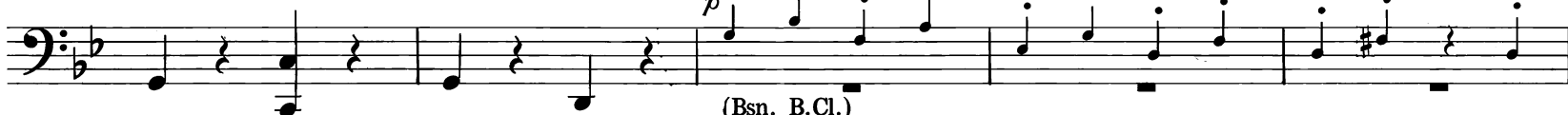

(Bsn. B.Cl.)

17

25

Faster

33

Marcato

*a tempo 1st time
vivace 2nd time*

41

Vivace

poco rit.

Tuba
Hungarian Dance No. 5

49

L'istesso tempo

55

63

Allegro
Passionato

71

Faster

79

Marcato

f
a tempo 1st time
vivace 2nd time

87

mp
poco rit.
