

# TITANIC

Southampton • Take Her To Sea, Mr. Murdoch •  
Hard To Starboard • My Heart Will Go On

F HORN

Music by JAMES HORNER  
Arranged by CALVIN CUSTER

Allegro

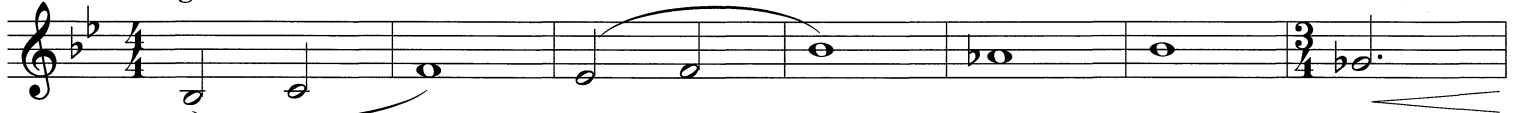

*p cresc.*

8 "Southampton"

*mf*

*mf*

*f*

24

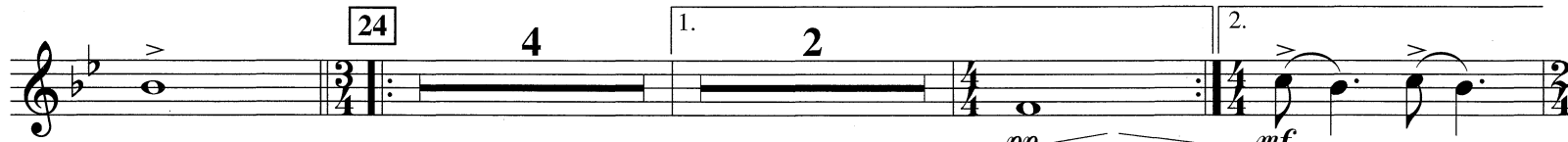

*pp*

*mf*

35

*mf*

43

48

*f*

56

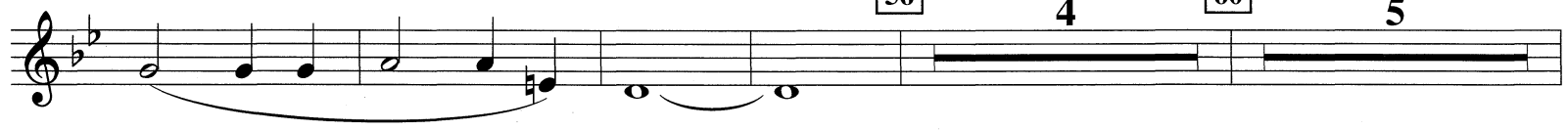

4

60

5

70

*mf*

*f*

8

SOUTHAMPTON • TAKE HER TO SEA, MR. MURDOCH • HARD TO STARBOARD  
By JAMES HORNER

Copyright © 1997 by Famous Music Corporation and Fox Film Music Corp.  
This arrangement Copyright © 1998 by Famous Music Corporation and Fox Film Music Corp.  
International Copyright Secured All Rights Reserved

MY HEART WILL GO ON (Love Theme From 'TITANIC')  
Music by JAMES HORNER Lyric by WILL JENNINGS

Copyright © 1997 by Famous Music Corporation, Ensign Music Corporation,  
TCF Music Publishing, Inc., Fox Film Music Corporation and Blue Sky Rider Songs  
This arrangement Copyright © 1998 by Famous Music Corporation, Ensign Music Corporation,  
TCF Music Publishing, Inc., Fox Film Music Corporation and Blue Sky Rider Songs  
International Copyright Secured All Rights Reserved

F HORN

78

86

Twice as slow  
"Take Her To Sea, Mr. Murdoch"

92

100

107 A Bit Slower

115

Allegro Moderato

121 "Hard To Starboard"

126 A bit Faster

F HORN

135

146

Moderate Ballad Tempo  
"My Heart Will Go On"

154

164

174

184

194