Trumpet in Bb 2, 3

The Liberty Bell (March)

John Philip Sousa
arr. by Chris Gebel

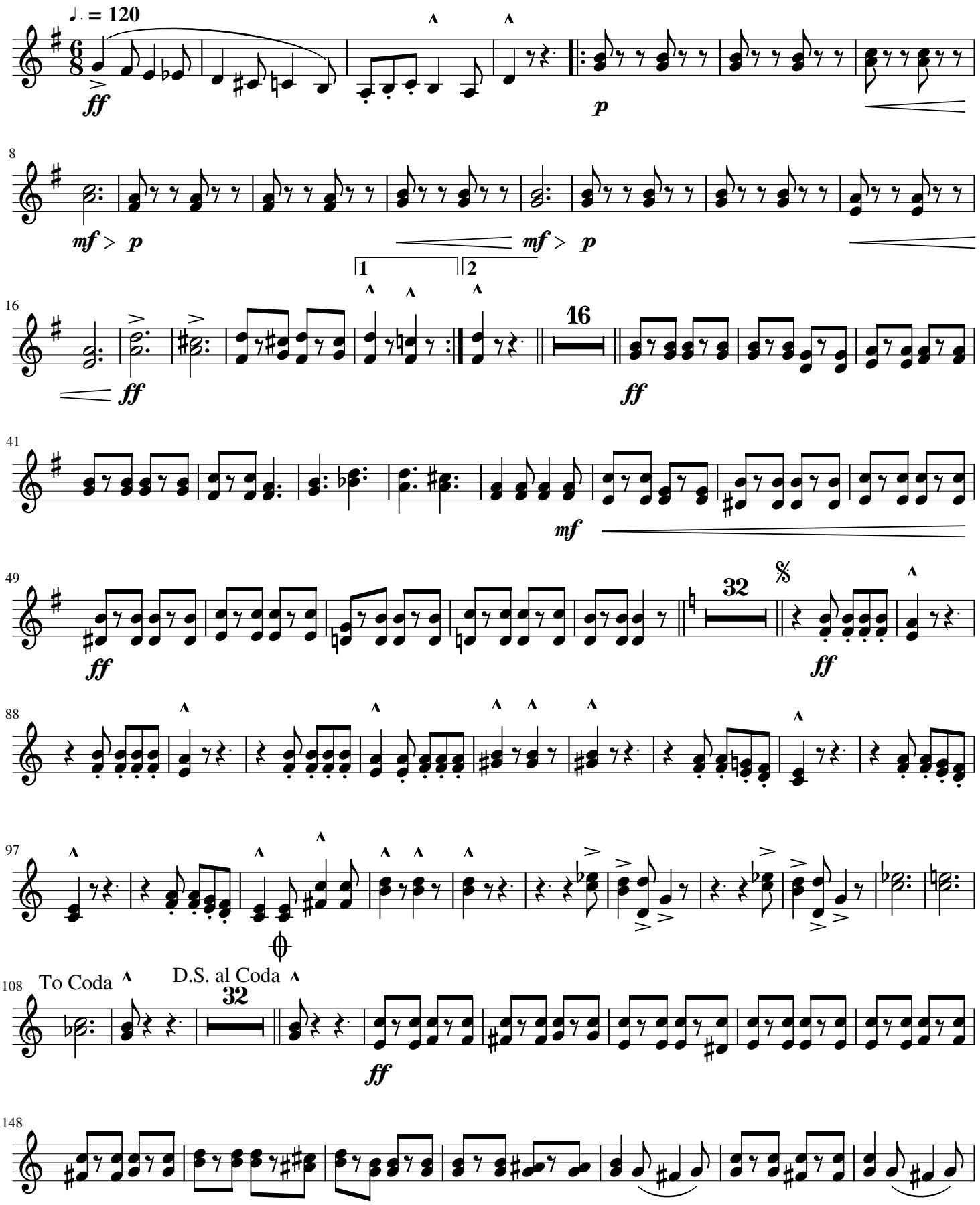

Copyright ©

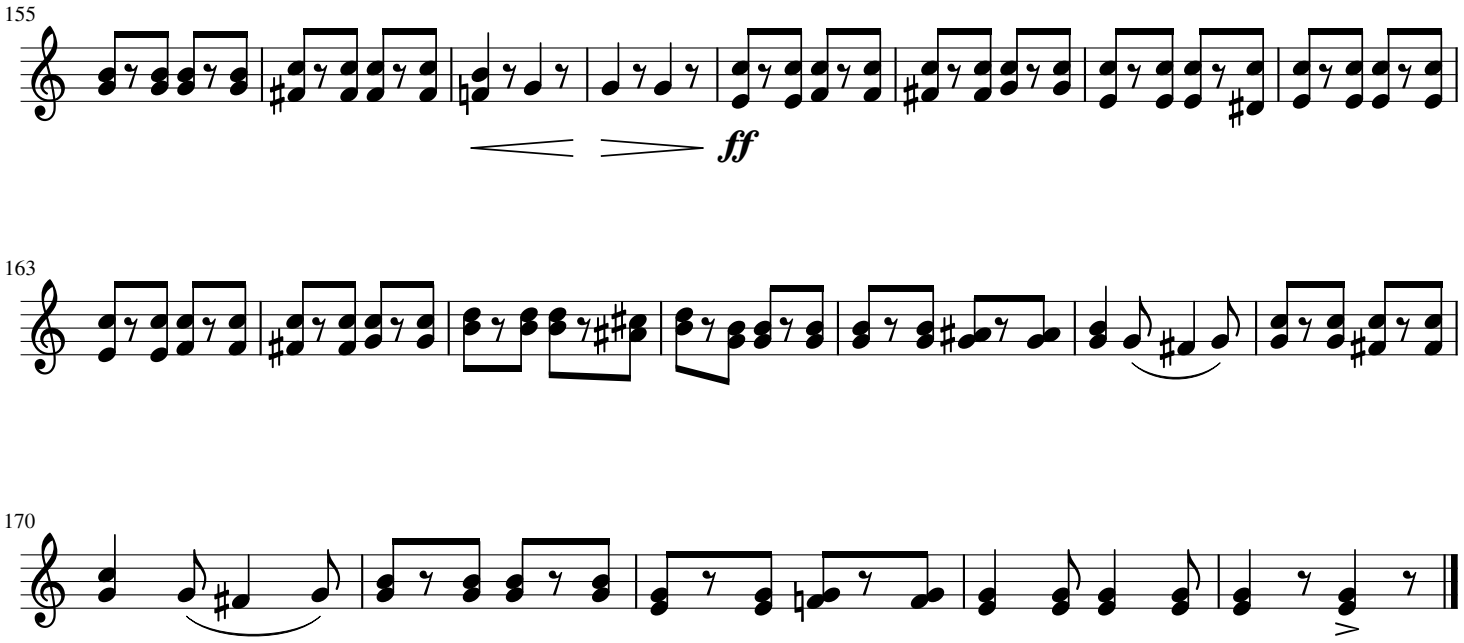

Copyright ©