KIRKLAND CONCERT BAND

B♭ TENOR SAXOPHONE

(From the Twentieth Century-Fox Motion Picture "STAR WARS")

STAR WARS MEDLEY

(Includes: "MAIN TITLE" & "PRINCESS LEIA'S THEME")

Music by JOHN WILLIAMS

Arranged by JOHN TATGENHORST

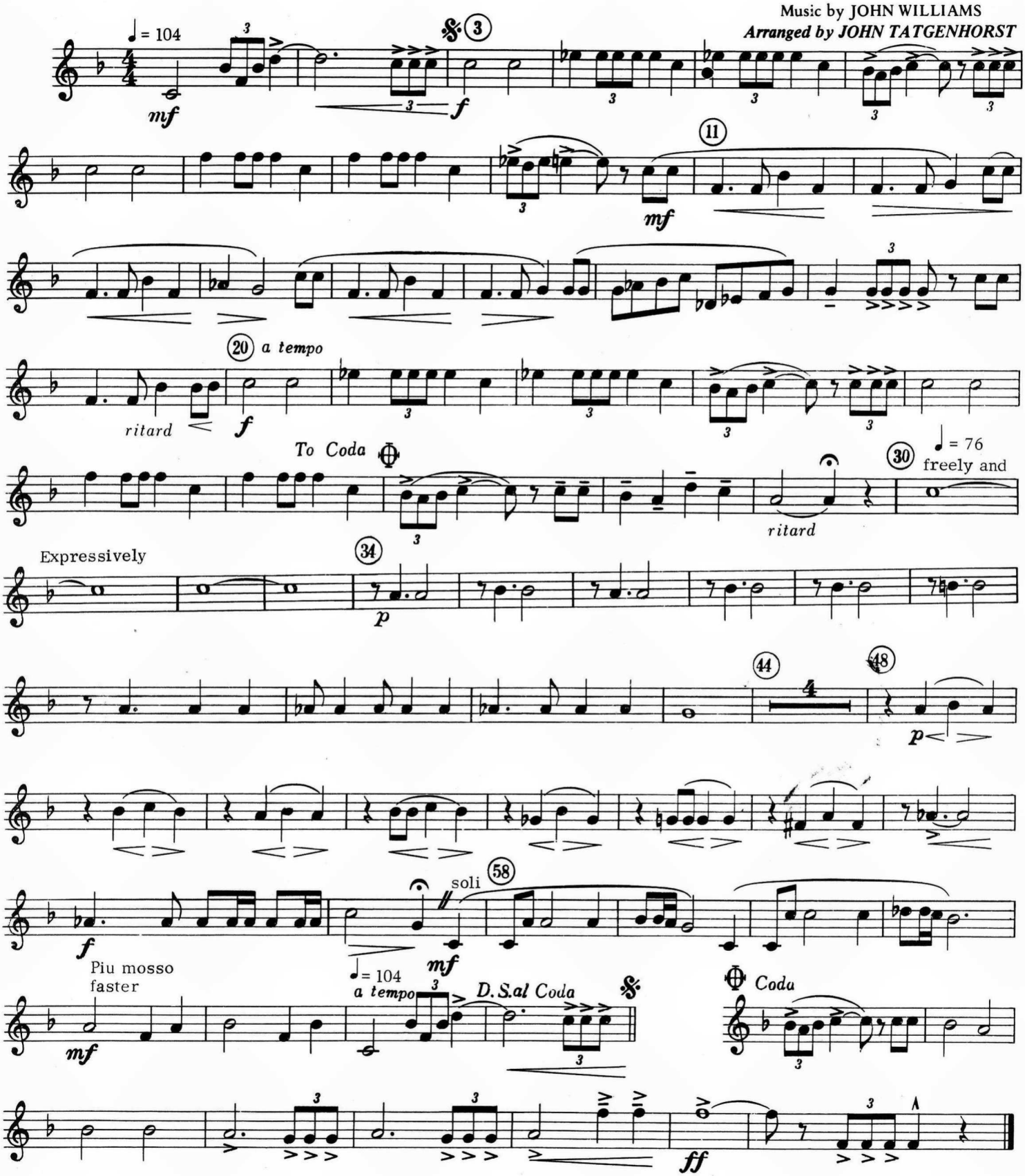

Copyright © 1977 by Fox Fanfare Music, Inc., Los Angeles, Calif.
This arrangement Copyright © 1977 by Fox Fanfare Music, Inc. Used by Permission
International Copyright Secured Made in U.S.A. All Rights Reserved