

MICHEL LEGRAND IN CONCERT

3rd B \flat Clarinet

MICHEL LEGRAND
MARILYN and ALAN BERGMAN
Arranged by Ian Polster

Maestoso - Espressivo

Moderately slow

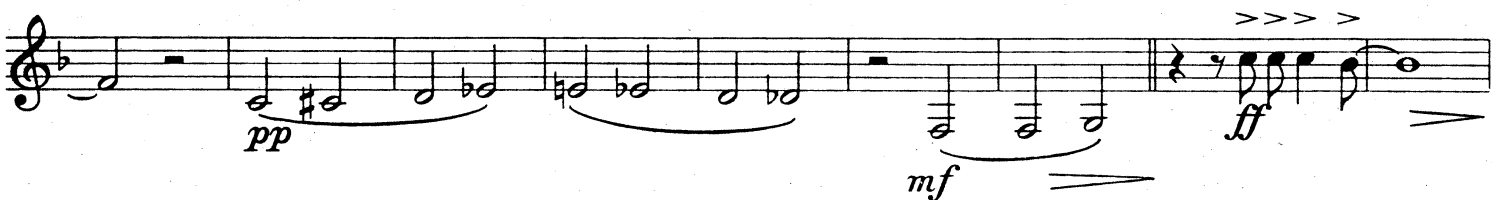
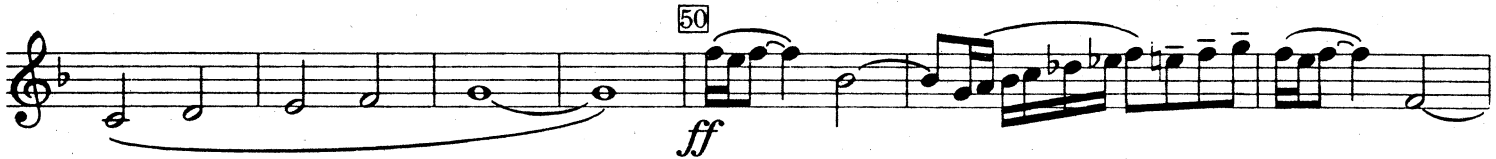
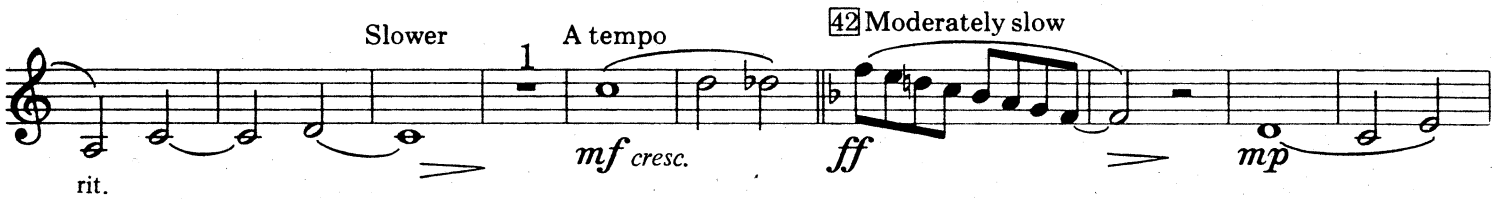

3rd B♭ Clarinet

78

mf

allarg.

91 *Slowly with feeling*

simile

p

99

cresc.

ff

div.

mf

mf

f

107

115 *Maestoso*

ff

f

mp

mf

allarg.