

KIRKLAND CONCERT BAND

# THE WIZARD OF OZ

Featuring OVER THE RAINBOW, DING, DONG,  
THE WITCH IS DEAD, WE'RE OFF TO SEE THE WIZARD,  
THE MERRY OLD LAND OF OZ, and IF I ONLY HAD A BRAIN

## 3RD B $\flat$ CLARINET

Words and Music by HAROLD ARLEN and E.Y. HARBURG  
Arranged for Symphonic Band by JAMES BARNES

**Dreamlike**

one

tutti

cresc. accelerando

**Allegro**

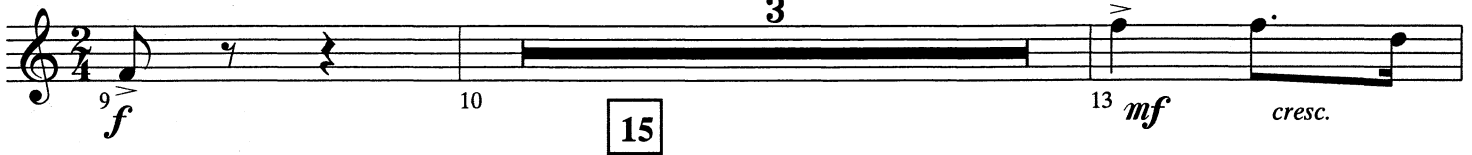

**23** "We're Of To See The Wizard"

Cheer, yell and whistle:

Stop.

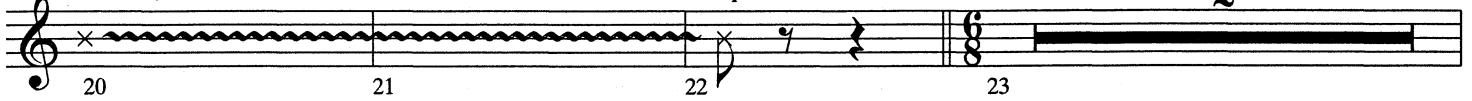

3rd B $\flat$  Clarinet - 2

25 *f* 26 27 28

29 30 31 32 33

*mf* *cresc.*

34

35 37 38 41

*f* *mf*

2 3

42

43 44 45 46 47 48

*mp*

50

49 53 54

*f*

3

55 56 57 58 59

60 61 62 63

*ff*

64 72

68 69 70 71

*mp* *mf* *mp*

4

73 74 75 76 77 78

3rd B♭ Clarinet - 3

**90** "Ding-Dong! The Witch Is Dead"

**98** "Bell-tones"

**108** *Meno mosso*

**116** "If I Only Had A Brain"

**124**

3rd B♭ Clarinet - 4

132

140

148

164

172

180

"The Merry Old Land Of Oz"

189

3rd B♭ Clarinet - 5

195

199

196 V V V 197 = 198 V V 200

*f*

205

201 202 > 203 = 204 ^ ^ ^ 206

Andante

210

sub. *p*

207 *molto rit.* 208 V V 209 *f* V *mp* *cresc.* 211 212

215

"Over The Rainbow"

213 *f* *rall.* 214 *div.* 215 7 *f* 216 *ff* 217

Div.

218 *f* 219 220 221 222 *mf* 223 *mf*

1. 2.

224

*un poco più mosso*

225 226 227 228 229

*p*

232

230 *cresc. molto* 231 *div.* 232 7 *f* 233 *ff* 234 *f* 235

one the rest.

240

236 *mf* 237 238 239 *mp* *p* *crescendo molto* 241

unis. ten.

244

tremolo

242 243 *Div. 1.* 244 *ff* 245 246 247

*ff* the rest.