C Flute

MANCINI MAGIC

(Featuring MR. LUCKY, BABY ELEPHANT WALK, MOON RIVER, CHARADE, THE PINK PANTHER and PETER GUNN)

By HENRY MANCINI

Arranged by JERRY BRUBAKER

HARMONIE DE MACHINE

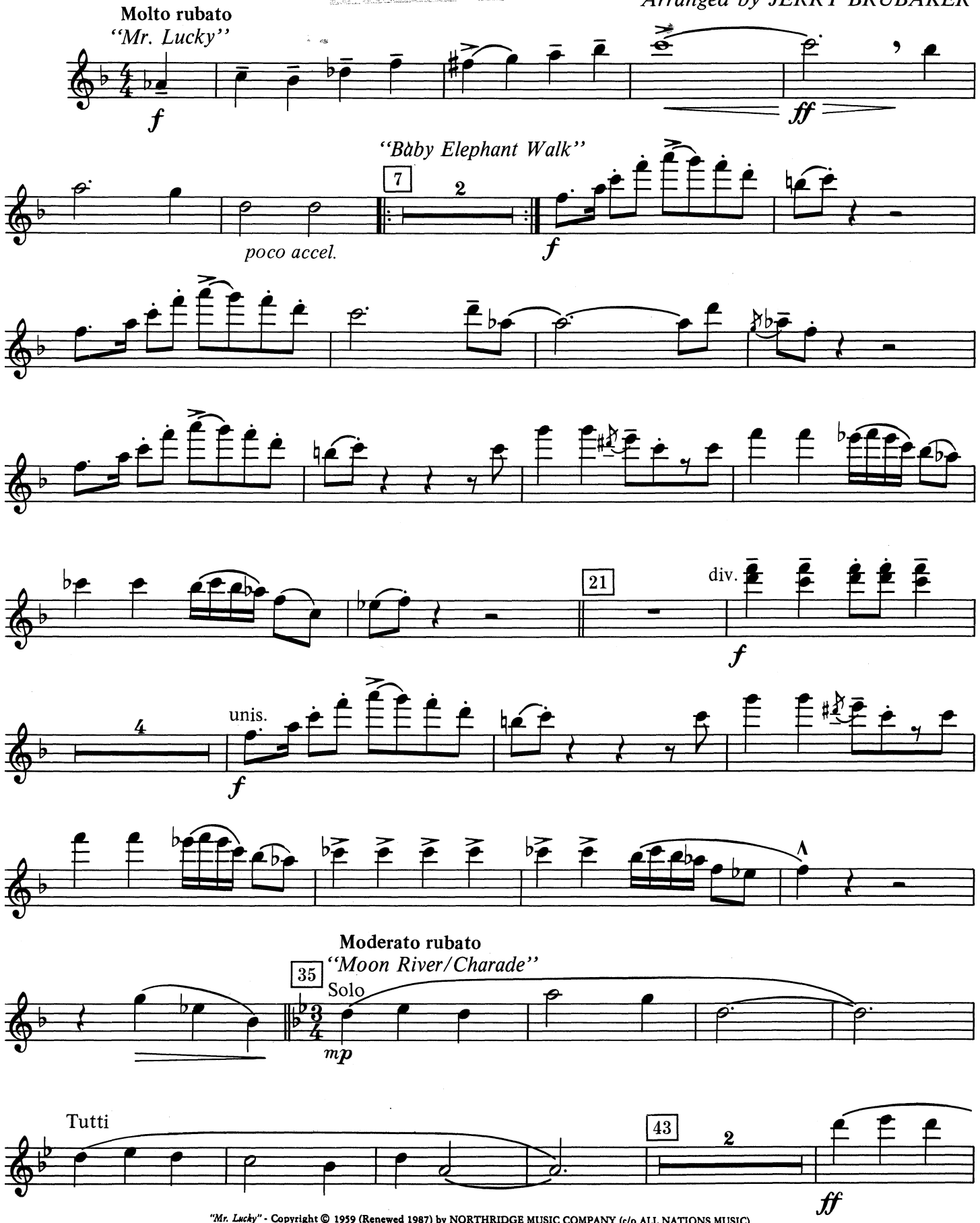

"Mr. Lucky" - Copyright © 1959 (Renewed 1987) by NORTHRIDGE MUSIC COMPANY (c/o ALL NATIONS MUSIC)
"Baby Elephant Walk" and "Moon River" - Copyright © 1961 by FAMOUS MUSIC CORPORATION
"Charade" - Copyright © 1963 by NORTHRIDGE MUSIC COMPANY (c/o ALL NATIONS MUSIC) and NORTHERN MUSIC COPORATION
"The Pink Panther" - Copyright © 1963 by NORTHRIDGE MUSIC COMPANY (c/o ALL NATIONS MUSIC) and UNITED ARTISTS COMPANY, INC.
"Peter Gunn" - Copyright © 1958 (Renewed 1986) by NORTHRIDGE MUSIC COMPANY (c/o ALL NATIONS MUSIC)
International Copyright Secured Made in U.S.A. All Rights Reserved

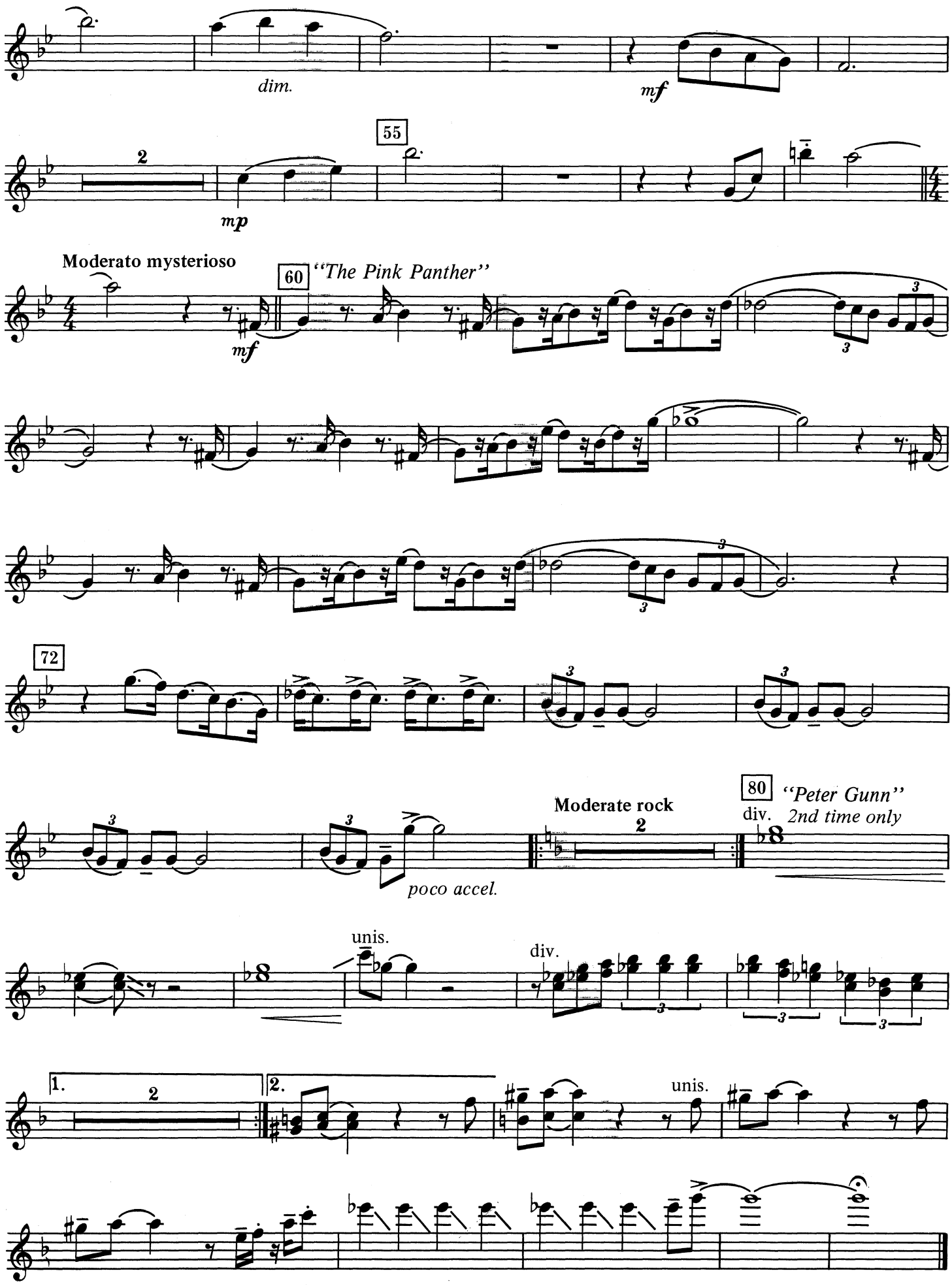
dim.
mf
55
2
mp
Moderato mysterioso
60
"The Pink Panther"
mf
72
poco accel.
Moderate rock
2
80
"Peter Gunn"
div.
2nd time only
unis.
div.
1.
2
2.
unis.