

# James Bond Suite

## I. James Bond Theme

By Monty Norman  
Arranged by Frank Erickson

1ST Bb TRUMPET

Quickly

**A**

**B**

Hand over bell

**C**

**D**

**E**

**F**

**G**

Hand over bell

**H**

# II. Live And Let Die

Words and Music by  
Paul McCartney and Linda McCartney  
Arranged by Frank Erickson

Moderately slow

*D. C. al Coda*

1st Bb Trumpet - 3

# III. For Your Eyes Only

Words and Music by  
Michael Leeson and Bill Conti  
Arranged by Frank Erickson

Slowly

Solo

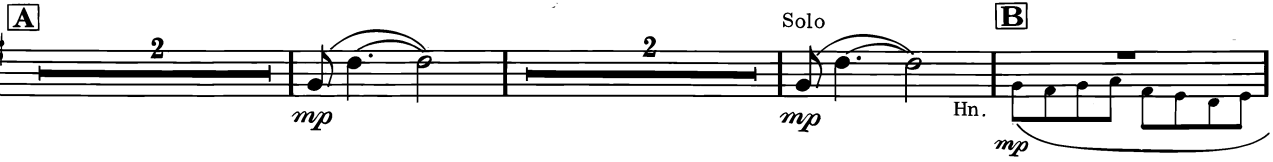
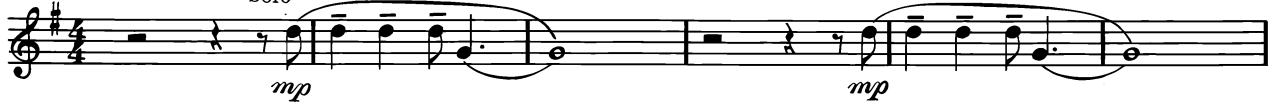

Boxed 'B'

Hn.

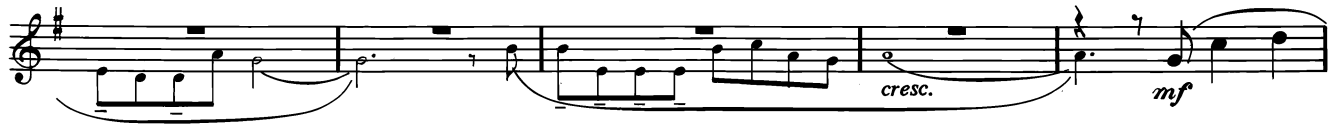

Boxed 'E'

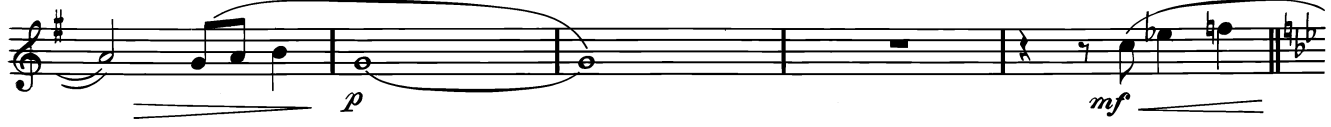

# IV. Goldfinger

Lyric by Leslie Bricusse and Anthony Newley

Music by John Barry

Arranged by Frank Erickson

Moderately

Hand over bell

+o +o +o +o +o +o +o

+o +o +o +o +o +o

**B**

**C**

**D**

Hand over bell

+o +o +o

**E**

2.