

James Bond Suite

I. James Bond Theme

Bb TENOR SAXOPHONE

By Monty Norman
Arranged by Frank Erickson

Quickly

II. Live And Let Die

Words and Music by
Paul McCartney and Linda McCartney
Arranged by Frank Erickson

Moderately slow **A**

C Double Time - Brightly

Continuation of section C, featuring a rhythmic pattern of eighth notes with a dynamic of *mf*.

Continuation of section D, featuring a melodic line with a dynamic of *mf*.

D. C. al Coda

Continuation of the Coda, ending with a dynamic of *fp*.

III. For Your Eyes Only

Words and Music by
Michael Leeson and Bill Conti
Arranged by Frank Erickson

Slowly

A *p* *mp* *mp*

B *mp* *mf*

C *mf*

D

E *mf* *f*

F

G

H *p*

"For Your Eyes Only" - Copyright © 1981 DANJAQ S.A.
All Rights Controlled by UNITED ARTISTS MUSIC CO., INC. and UNART MUSIC CORPORATION
All Rights of UNITED ARTISTS MUSIC CO., INC. and UNART MUSIC CORPORATION
Assigned to CBS CATALOGUE PARTNERSHIP
All Rights Administered by CBS U CATALOG INC. and CBS UNART CATALOG INC.
International Copyright Secured Made in U.S.A. All Rights Reserved

IV. Goldfinger

Lyric by Leslie Bricusse and Anthony Newley
Music by John Barry
Arranged by Frank Erickson

Moderately

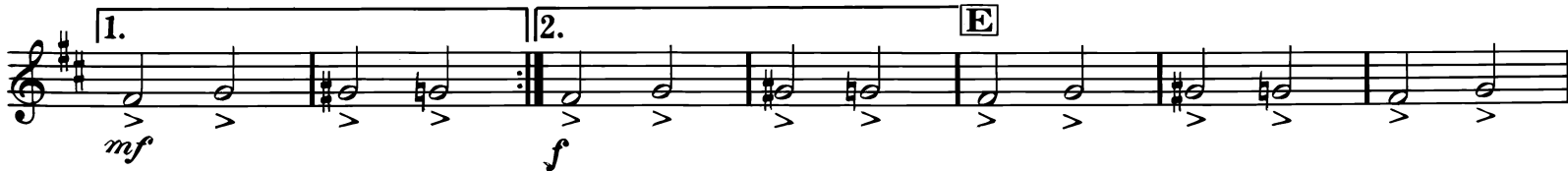
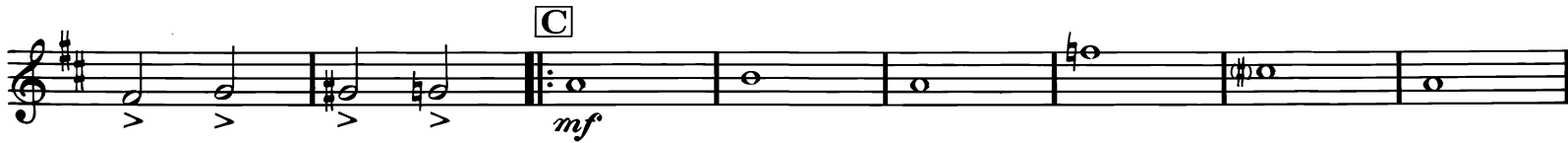
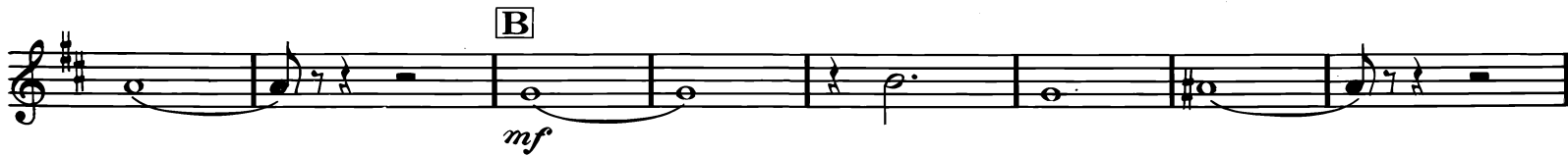
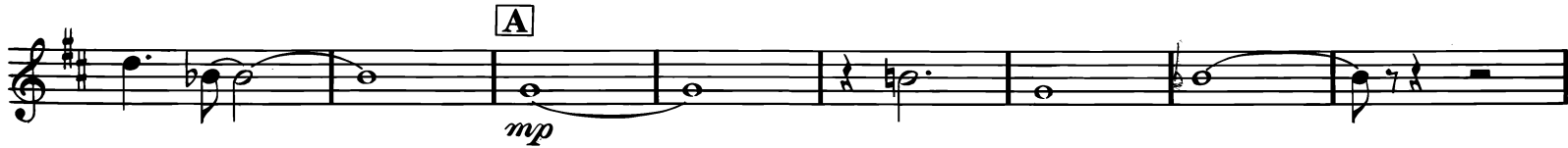

"Goldfinger" - Copyright © 1964 UNITED ARTISTS MUSIC LTD., London, England
All Rights for the U.S. and Canada Controlled by UNART MUSIC CORPORATION
All Rights of UNART MUSIC CORPORATION Assigned to CBS CATALOGUE PARTNERSHIP
All Rights Administered by CBS UNART CATALOG INC.
International Copyright Secured Made in U.S.A. All Rights Reserved