

James Bond Suite

I. James Bond Theme

1ST OBOE

By Monty Norman
Arranged by Frank Erickson

Quickly

II. Live And Let Die

Words and Music by
Paul McCartney and Linda McCartney
Arranged by Frank Erickson

Moderately slow

C Double Time - Brightly

D. C. al Coda

Coda

III. For Your Eyes Only

Words and Music by
Michael Leeson and Bill Conti
Arranged by Frank Erickson

Slowly

"For Your Eyes Only" - Copyright © 1981 DANJAQ S.A.
All Rights Controlled by UNITED ARTISTS MUSIC CO., INC. and UNART MUSIC CORPORATION
All Rights of UNITED ARTISTS MUSIC CO., INC. and UNART MUSIC CORPORATION
Assigned to CBS CATALOGUE PARTNERSHIP
All Rights Administered by CBS U CATALOG INC. and CBS UNART CATALOG INC.
International Copyright Secured Made in U.S.A. All Rights Reserved

IV. Goldfinger

Lyric by Leslie Bricusse and Anthony Newley

Music by John Barry

Arranged by Frank Erickson

Moderately

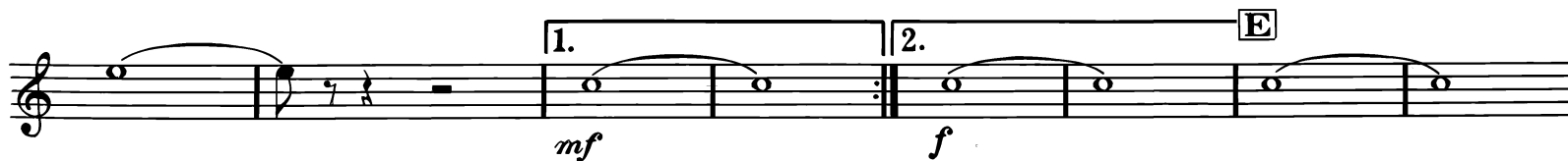
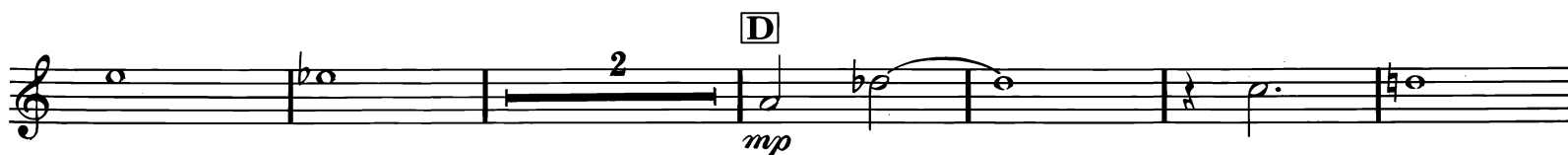
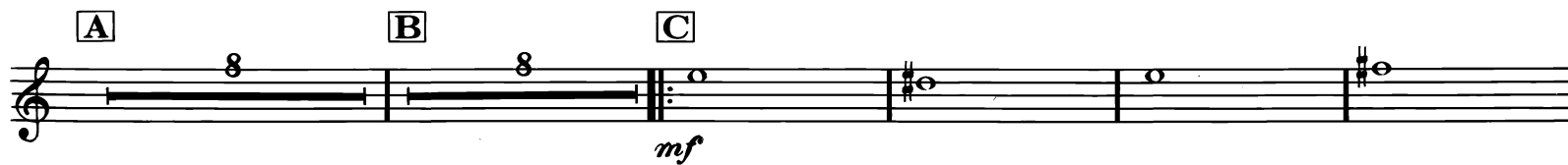

"Goldfinger" - Copyright © 1964 UNITED ARTISTS MUSIC LTD., London, England
All Rights for the U.S. and Canada Controlled by UNART MUSIC CORPORATION
All Rights of UNART MUSIC CORPORATION Assigned to CBS CATALOGUE PARTNERSHIP
All Rights Administered by CBS UNART CATALOG INC.
International Copyright Secured Made in U.S.A. All Rights Reserved