

Words and music by Bart Howard
FLY ME TO THE MOON

Performed by Frank Sinatra

Arranged by Darrol Barry

Oboe

Rock Beat ♩ = 132

59

67

74 Rock Beat 82 Swing Feeling

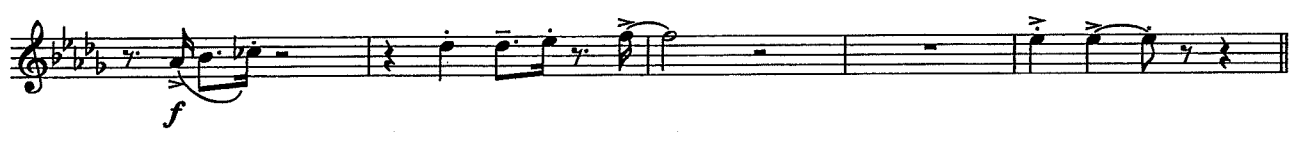

90 Rock Beat

98 Swing Feeling

102

108

