

Words and music by Bart Howard
FLY ME TO THE MOON

Performed by Frank Sinatra

Arranged by Darrol Barry

Electric Bass Guitar

Rock Beat ♩ = 132

19 Swing Feeling

27 Rock Beat

35 Swing Feeling

2

43 Big Band Feeling

51

74 Rock Beat

82 Swing Feeling

90 Rock Beat

98 Swing Feeling

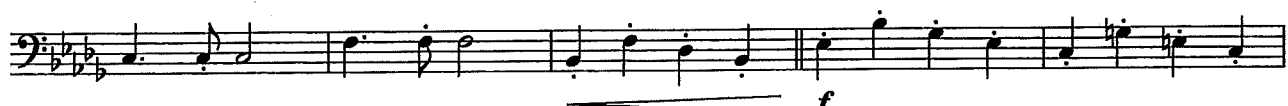

102

108

