

SLEIGH RIDE

LEROY ANDERSON

1st Flute

Allegro con ritmo

Handwritten annotations include fingering numbers (6, 4, 1, 7, 5, 1) and fingerings for specific notes: *gb Ab Gb G#* above measure 14 and *gb Ab Gb G#* above measure 15.

SLEIGH RIDE

1st Oboe

LEROY ANDERSON

Allegro con ritmo

IC 30 P

SLEIGH RIDE

2nd Oboe

LEROY ANDERSON

Allegro con ritmo

SLEIGH RIDE

2nd Flute

LEROY ANDERSON

Allegro con ritmo

①

f sfz p f sfz p

6 *f p f sfz p*

4 ② 1 *f sfz p mf*

f

③ 7 *f*

G

④ *mf*

G

⑤ *f f*

G mf Ab

5 1

⑥ *p f*

5

SLEIGH RIDE

1st B♭ Clarinet

LEROY ANDERSON

Allegro con ritmo

p *f* *sfz* *p*

f *sfz* *p* *mf*

mf *f*

f

mf

f

f

mf

f

mf

f *pp* *mf* *ff*

E **F** **G** **H** **I**

3 3 3 3 3

1 1

SLEIGH RIDE

2nd Bb Clarinet

LEROY ANDERSON

Allegro con ritmo

f

mf

mf

f

f

f

mf

mf

f sfz p mf

p *f* *sfz* *p* *f* *sfz*

p *mf* *mf*

f

f

mf

f

f

mf

f

p *f* *sfz* *pp* *mf* *ff*

E

F

G

H

I

SLEIGH RIDE

3rd Bb Clarinet

LEROY ANDERSON

Allegro con ritmo

unis.
p *f* *sfz* *p*

f *sfz* *p* *mf*

mf

f *f*

mf

mf

f

mf

f

mf

p

SLEIGH RIDE

B \flat Bass Clarinet

LEROY ANDERSON

Allegro con ritmo

(4) (7)

f

mp

mf *mp*

mf

mf

sfz

f

mf

p *f* *p* *f*

SLEIGH RIDE

1st Bassoon

LERROY ANDERSON

Allegro con ritmo

SLEIGH RIDE

1st E♭ Alto Saxophone

LEROY ANDERSON

Allegro con ritmo

E *mf* $G^\#$

F *f* *f*

mf 3

G 3 3 3 3 3

H *sfz* *mf*

f *mp* *mf* *mp* *mf*

I *mp* *p* *p* *f* *sfz* *pp* *mf* *ff*

SLEIGH RIDE

2nd E♭ Alto Saxophone

LEROY ANDERSON

Allegro con ritmo

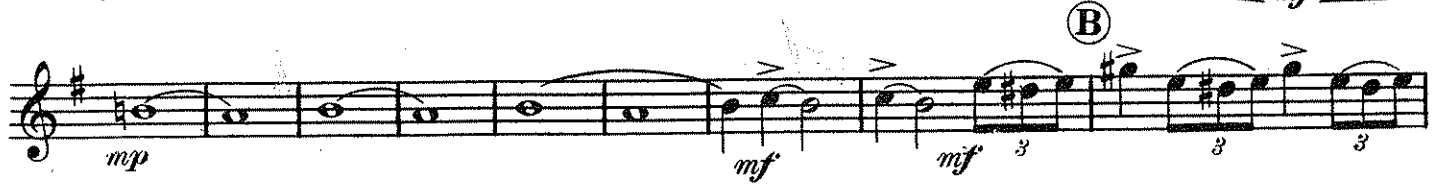

- Staff 9:** Includes dynamics of *mf*, *mp*, *mf*, and *mp*.

SLEIGH RIDE

B \flat Tenor Saxophone

LEROY ANDERSON

Allegro con ritmo

- Staff 1: *f* (forte)
- Staff 2: *f* (forte), *mp* (mezzo-piano), Section A
- Staff 3: *mf* (mezzo-forte), *mp* (mezzo-piano), *mf* (mezzo-forte)
- Staff 4: *mf* (mezzo-forte), Section B
- Staff 5: *sfz* (sforzando)
- Staff 6: *f* (forte), Section C
- Staff 7: *mf* (mezzo-forte)
- Staff 8: *p* (piano), *f* (forte), *sfz* (sforzando), *p* (piano), *f* (forte), *sfz* (sforzando), *p* (piano), *mf* (mezzo-forte), Section D
- Staff 9: *f* (forte)

p *f* *sfz* *p* *f* *sfz* *p* *mf*

mf

f

f

mf

mf

sfz *mf*

f *mp*

mf *mp* *mf* *mp* *p*

p *f* *sfz* *pp* *mf* *ff*

SLEIGH RIDE

E♭ Baritone Saxophone

LEROY ANDERSON

Allegro con ritmo

- Staff 6:** Contains a section marked with a circled **C**.

Allegro con ritmo

f

Trpts. **(A)** 6 **(B)** 6 Straight Mute *mp* *mf* *mp* *mf*

(C) *sfz* *f* 2 Open >>>

(D) 2 7 Cls. *mf* *f* 7 Cls. *mf*

(E) *mf*

(F) 3 *f*

(G) 6 4 *mf* *mf*

(H) 6 **(I)** 9 2 *p* *mf* *p* *mp* *f* Solo *ff* 1 All >>>

Horse whinny (valves half-way)

SLEIGH RIDE

2nd B \flat Cornet

LEROY ANDERSON

Allegro con ritmo

f **(A)** 6 **(B)** 6 Straight Mute *mf*

f *mp* *mf* *mp* *mf*

sfz *f* **(C)** 2 Open

(D) 8 Trbs. *f* 8 Trbs. *mf*

(E) 8 *mf*

f *f* **(F)** 8 Hns.

(G) 6 4 *mf*

(H) 6 9 *mf* *p* *mf* *p*

(I) 1 4 *mp* *f* *ff*

SLEIGH RIDE

3rd B \flat Cornet

LEROY ANDERSON

Allegro con ritmo

- Staff 3:** Continues the melodic line.
- Staff 7:** Includes "Hns." (Horn). Dynamics include *f*.

SLEIGH RIDE

66

B \flat Trumpets

LEROY ANDERSON

Allegro con ritmo

Rehearsal Markers:

- A** 14
- B** 6
- C** 7
- D** 7
- E** Open a2. 4
- F** 7
- G** 3
- H** 4
- I** 4

Dynamic and Articulation Markings:

- f , mf , p , sfz , ff
- $>$, $>>$, $>>>$, div.
- a2.
- a^{a}

SLEIGH RIDE

78

1st Eb Horn

LEROY ANDERSON

Allegro con ritmo

- Staff 1: *f*
- Staff 2: *p*, *f*, *p*, *f*
- Staff 3: *mf*, *mf* (with circled letter **E**)
- Staff 4: *f*, *f* (with circled letter **F**)
- Staff 5: *f*
- Staff 6: *f*
- Staff 7: *mf* (with circled letter **G**)
- Staff 8: *sfz*
- Staff 9: *mf* (with circled letter **H**)
- Staff 10: *mp*
- Staff 11: *p* (with circled letter **I**)
- Staff 12: *f*, *sfz pp*, *mf*, *ff*

SLEIGH RIDE

72

2nd Eb Horn

LEROY ANDERSON

Allegro con ritmo

- Staff 6:** Continues the melodic line.

- Staff 1: *f* (with slurs)
- Staff 2: *p*, *f*, *p*, *f* (with slurs)
- Staff 3: *mf*, *mf* (with slurs), Section marker **E**
- Staff 4: *f* (with slurs), Section marker **F**
- Staff 5: *f* (with slurs)
- Staff 6: *mf* (with slurs), Section marker **G**
- Staff 7: *sfz* (with slurs)
- Staff 8: *mf* (with slurs), Section marker **H**
- Staff 9: *mp* (with slurs)
- Staff 10: *p* (with slurs), Section marker **I**
- Staff 11: *f*, *sfz pp*, *mf*, *ff* (with slurs and accents)

SLEIGH RIDE

3rd Eb Horn

LEROY ANDERSON

Allegro con ritmo

f

p *f* *p* *f*

mf *mf*

f *f*

mf

sfz

mf

mp

p

f *sfzpp* *mf* *ff*

E

F

G

H

I

SLEIGH RIDE

4th E♭ Horn

LEROY ANDERSON

Allegro con ritmo

- Staff 3:** Continues the rhythmic pattern with mezzo-forte (*mf*) dynamics.
- Staff 7:** Continues the melodic line with consistent dynamics.

p *f* *p* *f* *f*

mf *mf*

f *f*

mf

mf

mp

f *sfz* *pp* *mf* *ff*

E **F** **G** **H** **I**

SLEIGH RIDE

78

1st F Horn

LEROY ANDERSON

Allegro con ritmo

f

p *f* *p* *f*

mf *mf*

f *f*

mf

mf

sfz

mf

mp

p

f *sfz* *pp* *mf* *ff*

Rehearsal marks: E, F, G, H, I

SLEIGH RIDE

2nd F Horn

LEROY ANDERSON

Allegro con ritmo

- Staff 2: *p*, *f*, *p*, *f* (dynamics); slurs.
- Staff 3: *mf*, *mf* (dynamics); slurs; rehearsal mark **E**.
- Staff 4: *f*, *f* (dynamics); slurs; rehearsal mark **F**.
- Staff 12: *f*, *sfzpp*, *mf*, *ff* (dynamics); slurs; accents.

SLEIGH RIDE

3rd F Horn

LEROY ANDERSON

Allegro con ritmo

- Staff 7:** Continues the rhythmic pattern.

f

p *f* *p* *f*

mf *mf*

f *f*

mf

mf

mf

mf

sfz

mf

mp

p

f *sfz pp* *mf* *ff*

E

F

G

H

I

SLEIGH RIDE

07

4th F Horn

LEROY ANDERSON

Allegro con ritmo

f

A

mp

B

mf

mf

sfz

C

f

D

mf

p

f

p

f

mf

p *f* *p* *f* *f*

mf *mf*

f *f*

mf

mf

sfz

mf

mp

p

f *sfz pp* *mf* *ff*

E

F

G

H

I

SLEIGH RIDE

1st Trombone

LEROY ANDERSON

Allegro con ritmo

f

f

mp *mf*

mf *mf sfz* *f*

mf *mf* *f*

f *mf* *mf*

f

f

mf *mf sfz*

p *mf* *p* *mp* *p*

f *sfz pp* *mf* *ff*

SLEIGH RIDE

2nd Trombone

LEROY ANDERSON

Allegro con ritmo

f

f *mp* *mf*

mf *mf sfz* *f*

mf *mf*

f *mf* *mf*

f

f

mf *mf sfz* *p*

mf *p* *mp*

p *f* *sfz* *pp* *mf* *ff*

SLEIGH RIDE

3rd Trombone

LEROY ANDERSON

Allegro con ritmo

- Staff 4:** Continues the melodic line with various dynamics.

SLEIGH RIDE

Baritone ♭

LEROY ANDERSON

Allegro con ritmo

SLEIGH RIDE

Basses

LERROY ANDERSON

Allegro con ritmo

SLEIGH RIDE

101

String Bass

LEROY ANDERSON

Allegro con ritmo

mf

f p f p

f mf

mf f

(b) f arco

pizz mf

mf

f

mp

p f ff 4 arco

SLEIGH RIDE

Percussion

(Drums, Cymbals, Sleigh Bells, Bells, Temple Blocks, Xylophone, Whip Crack)

LEROY ANDERSON

Allegro con ritmo

The musical score is organized into several systems:

D

Temple Blocks Whip Crack Temple Blocks Whip Crack

Temple Blocks Whip Crack Temple Blocks Whip Crack

E

Bells

F

Sn. Dr. Bs. Dr. Cymbs.

Temple Blocks Sleigh Bells

G

Whip Crack

H

Xyl.

Bells

I

2 Temple Blocks Whip crack 1