

Scenes from "The Nutcracker"

2nd B♭ CLARINET

By Peter Ilyich Tchaikovsky (1840-1893)

Arranged by Michael Story (ASCAP)

"March"

Moderately fast ♩ = 126

"Dance of the Sugar Plum Fairy"

41 Moderato ♩ = 112

2nd B♭ CLARINET - 2

54

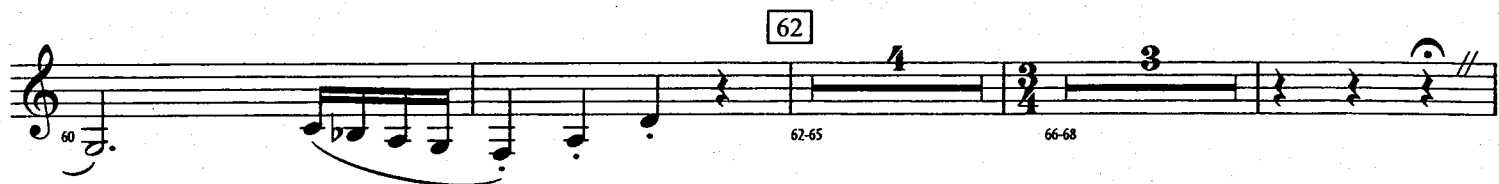

"Waltz of the Flowers"

70 Bright waltz tempo ♩ = 156-162

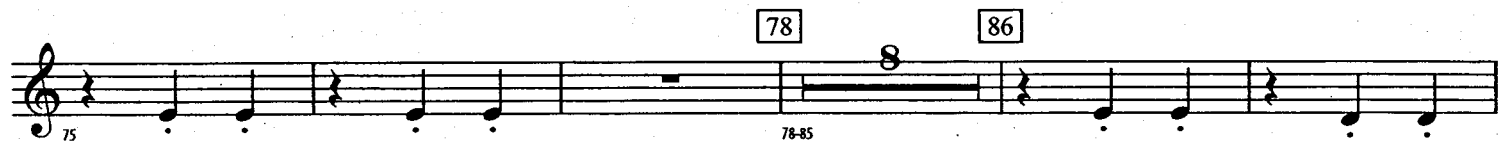

102

110

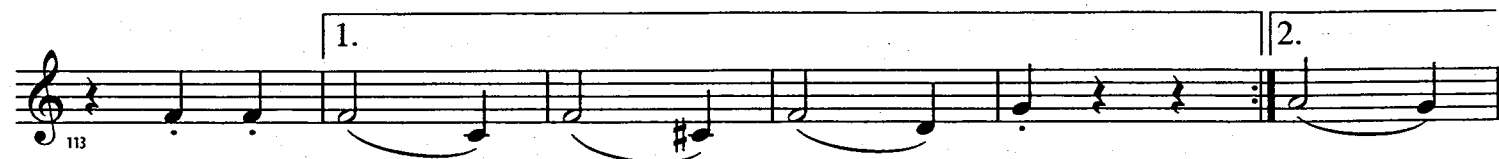

121 Moderately slow ♩ = 80

2nd Bb CLARINET - 3

"Trepak"

127 Bright ♩ = 132

